

Uniclass L384:N3243+N372
CI/SfB (22.3) X (K2)+(P2)

system 8000 NG technical guide

contents

typical module elevations and section views

glass joint details

component details

head details

wall abutment details

base details

door frame details (glass doors)

door frame details (timber doors)

drywall details

other system integration details

typical module elevations and section views

Drawing description

Drawing number

58mm Double Glazed Typical Module Elevations and Section ViewsPS/8200/0001

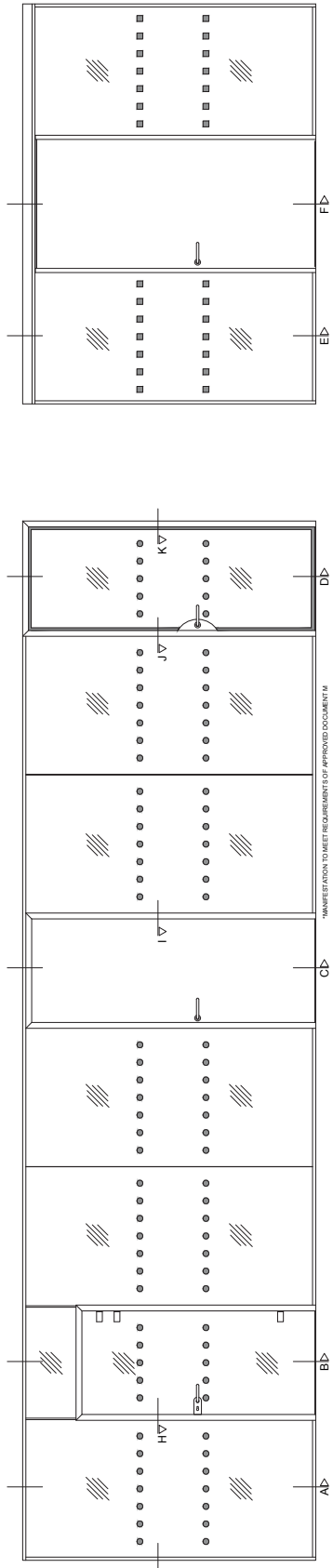

IMAGINATION TO MEET REQUIREMENTS OF APPROVED DOCUMENTS

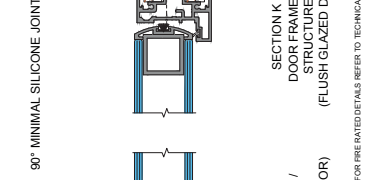
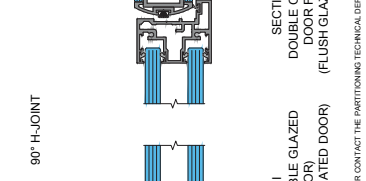
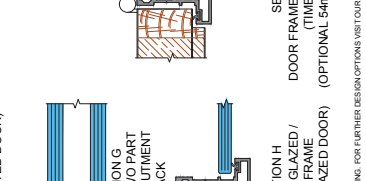
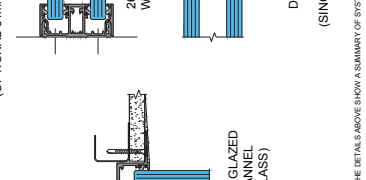
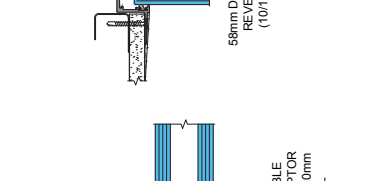
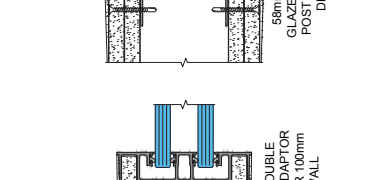
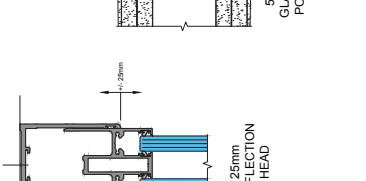
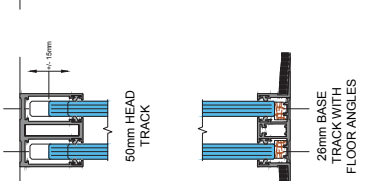
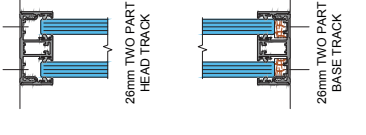
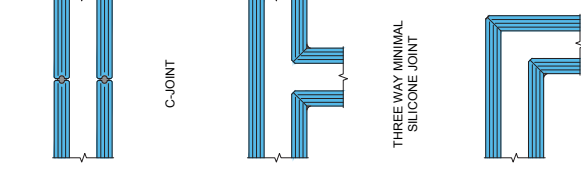
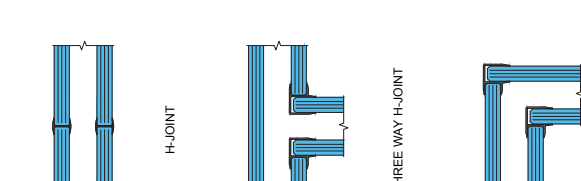
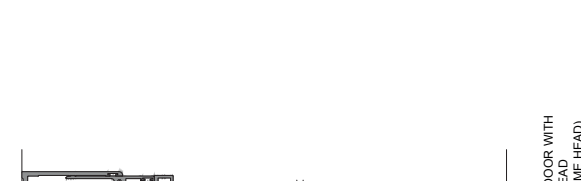
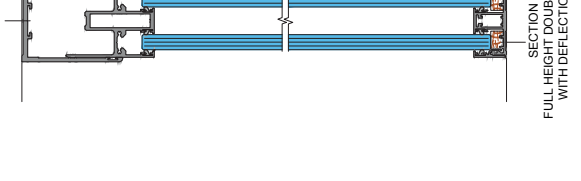
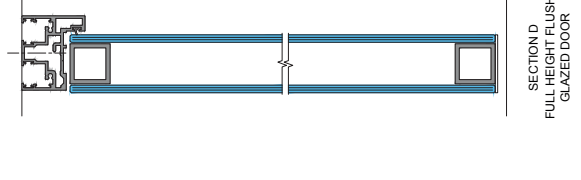
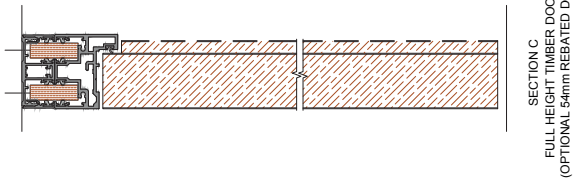
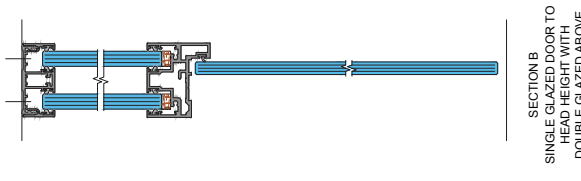
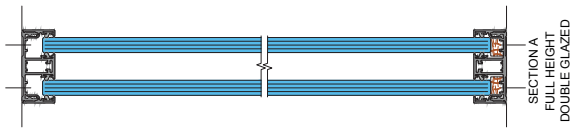

system 8000 NG deflection view

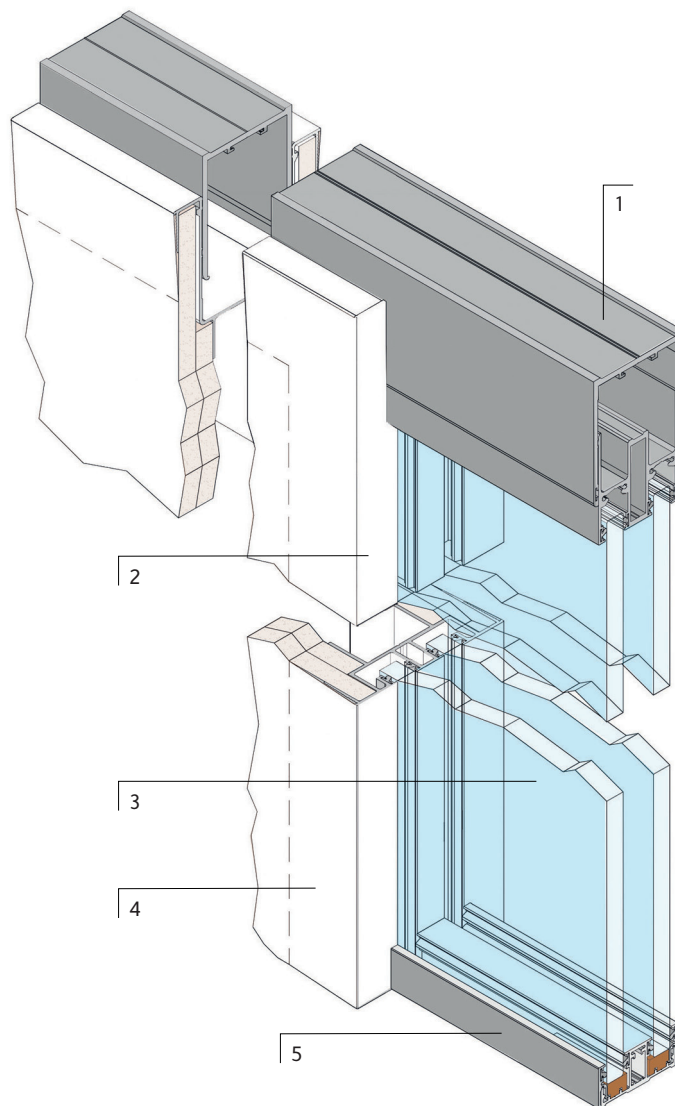

- 1) Two-part 58mm Double Glazed deflection head channel with ± 25 mm deflection to suit 10 and 12mm glass
- 2) Glass and drywall adaptor post
- 3) Glass
- 4) Drywall / SAS Drywall+
- 5) Base track for 58mm Double Glazed to suit 10 and 12mm glass

glass joint details

Drawing description

Drawing number

58mm Double Glazed Typical Module Elevations and Section ViewsPS/8200/0002

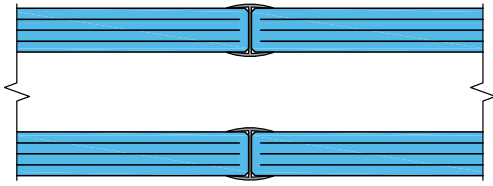

H-JOINT

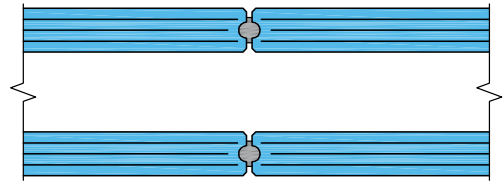

C-JOINT

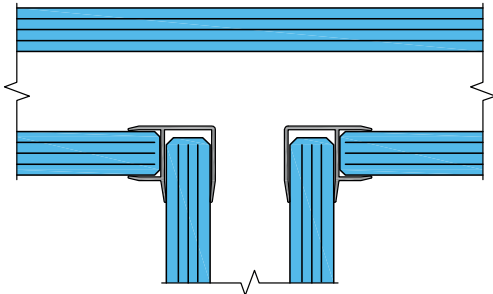

THREE WAY H-JOINT

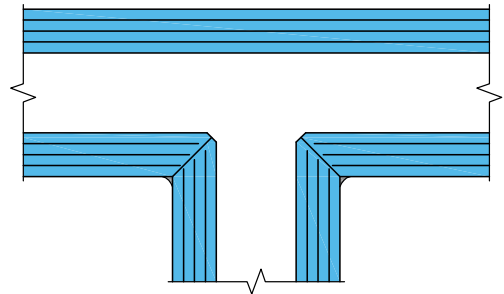

THREE WAY MINIMAL SILICONE JOINT

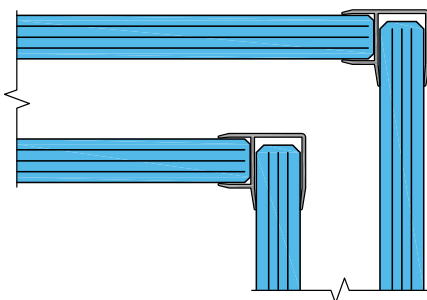

90° H-JOINT

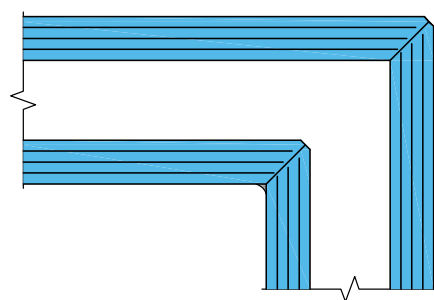

90° MINIMAL SILICONE JOINT



SAS International
31 SUTTONS BUSINESS PARK,
LONDON ROAD, READING,
BERKSHIRE, RG6 1AZ
Tel: 0118 929 0900
Fax: 0118 929 0909
Technical Helpline:
0118 929 0908
www.sasint.co.uk

SYSTEM 8000

58mm DOUBLE GLAZED
GLASS JOINTS

SCALE @ A4
1:2
DRG NO
PS/8200/0002
ISSUED
INFORMATION

DATE
01/03/2012

DRAWN BY
TC
REV
00
CHECKED
KYE

component details





head track details

base track details

door frame details

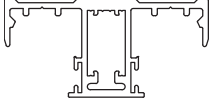

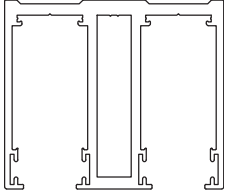
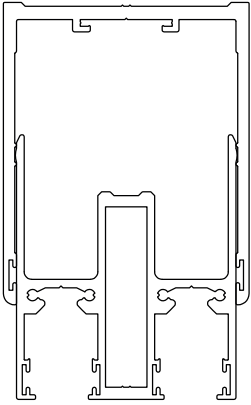
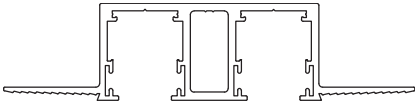
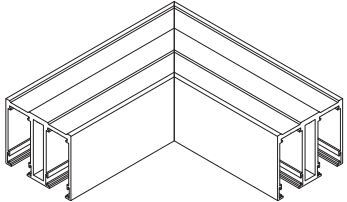
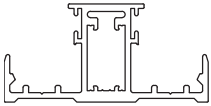
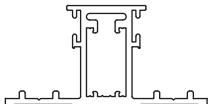
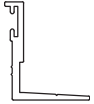



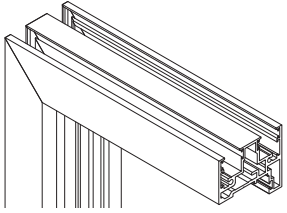
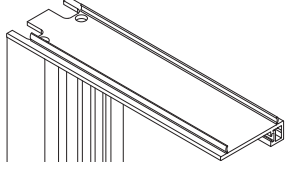
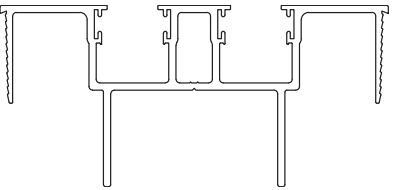
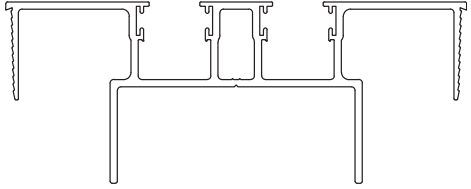
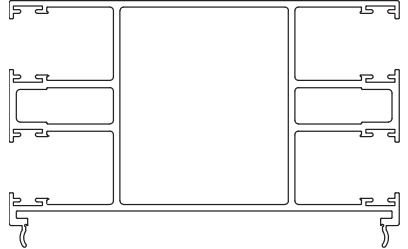
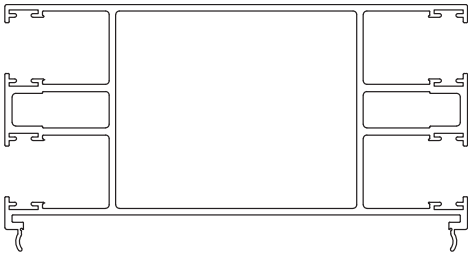
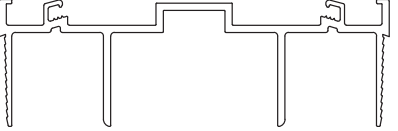
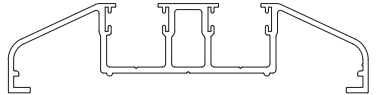
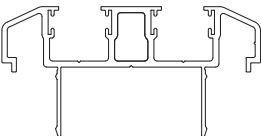

drywall integration details



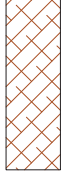
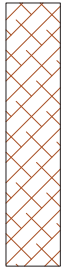
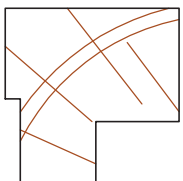
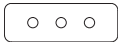
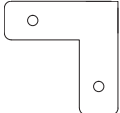
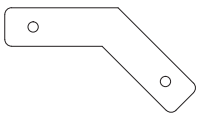

ancillaries

Profile	Product Ref / Description	Item No.
SAS System 8000 NG		
Head Track and Wall Abutment Details		
	58mm Double Glazing Chair (10–12mm Glass)	FG8204
	Glazing Bead	FG8001
	50mm ±15mm Deflection Head Track (10–12mm Glass)	FG8201
	±25mm Deflection Head Outer Channel	FG8202
	58mm ±25mm Deflection Head Inner Channel	FG8203
	58mm Double Glazed Reveal Channel for MF ceilings	FG8208
	A range of factory fabricated head tracks is available in 90°, 135°, 3 way junctions and bespoke angles. Please contact our technical department for further details.	Various
Base Track Details		
	58mm Double Glazing Chair (10–12mm Glass)	FG8204
	58mm Double Glazing Chair (10–12mm Glass) (for use with floor angles for varying floor applications)	FG8204M
	Floor Angle	FG8112
	Glazing Bead	FG8001

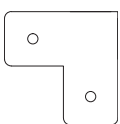
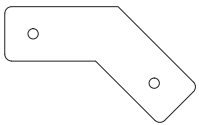
Profile	Product Ref / Description	Item No.
SAS System 8000 NG		
Door Frame Details		
	58mm Double Glazed Slimline Door Frame	FG8205
	58mm Double Glazed Slimline Door Frame with Reduced Head	FG8205R
Drywall Integration Details		
	58mm Double Glazed Adaptor for 100mm Drywall	FG8209
	58mm Double Glazed Adaptor for 120mm drywall	FG8210
	58mm Double Glazed Two Way Adaptor 100mm Drywall	FG8211
	58mm Double Glazed Two Way Adaptor for 120mm Drywall	FG8212
	100mm Clip-in Dry Wall Section	FG8005
	System 8000 to System 4000 Adaptor Post	PT3020
	System 8000 to System 7000 Adaptor Post	SYA224

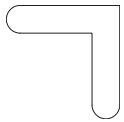
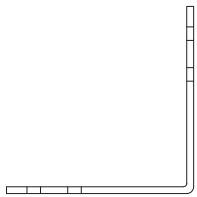
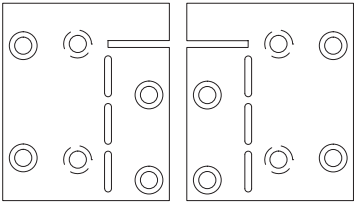
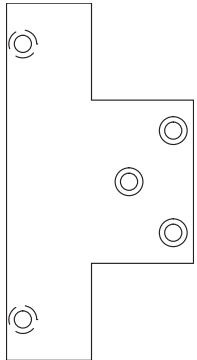
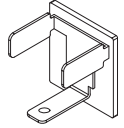
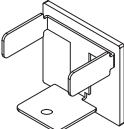
For a range of available milled options please contact our technical department.

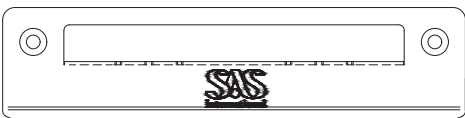
Profile	Product Ref / Description	Item No.
SAS System 8000 Ancillaries		
	Glazing Channel Infill	FG8114
	Glass Seal	112217
	Glass Door Flipper Seal	116117
	Flipper Seal	32037
	27x3mm Plywood Door Frame Infill	116119
	Timber Packer	11637
	38x12mm Timber Door Frame Fixing Packer	FG8007
	58x12mm Timber Door Frame Fixing Packer	FG8008
	Timber Infill – use with FG8117	110440
	50 x 17mm Flat Splice Plate	110667
	50 x 17mm 90° Corner Splice Plate	110657
	50 x 17mm 135° Corner Splice Plate	110668
	50 x 24mm Flat Splice Plate	110665
	50 x 24mm 90° Corner Cleat	110669
	50 x 24mm 135° Corner Splice Plate	110655

Profile	Product Ref / Description	Item No.
SAS System 8000 Ancillaries		
	50 x 50mm 90° Corner Cleat	35768
	Door Frame Ceiling Fixing Cleat	35772
	Slimline Door Frame Fixing Plate (right hand)	116113
	Slimline Door Frame Fixing Plate (left hand)	116111
	Double Glazed Door Frame Fixing Plate	116114
	Steel End Cap	FG8009
	Steel End Cap	FG8010
	Glass Door Strike Plate	116294
	Glass Door Shallow Back Box	118868
	Strike Plate	116120
	Shallow Back Box	116121
	Deep Back Box	116929

head details

Drawing description	Drawing number
Two Part Head Detail (10/12mm Glass)	PS/8200/1000
50mm Head Detail (10/12mm Glass)	PS/8200/1001
Deflection Head Detail (10/12mm Glass)	PS/8200/1002

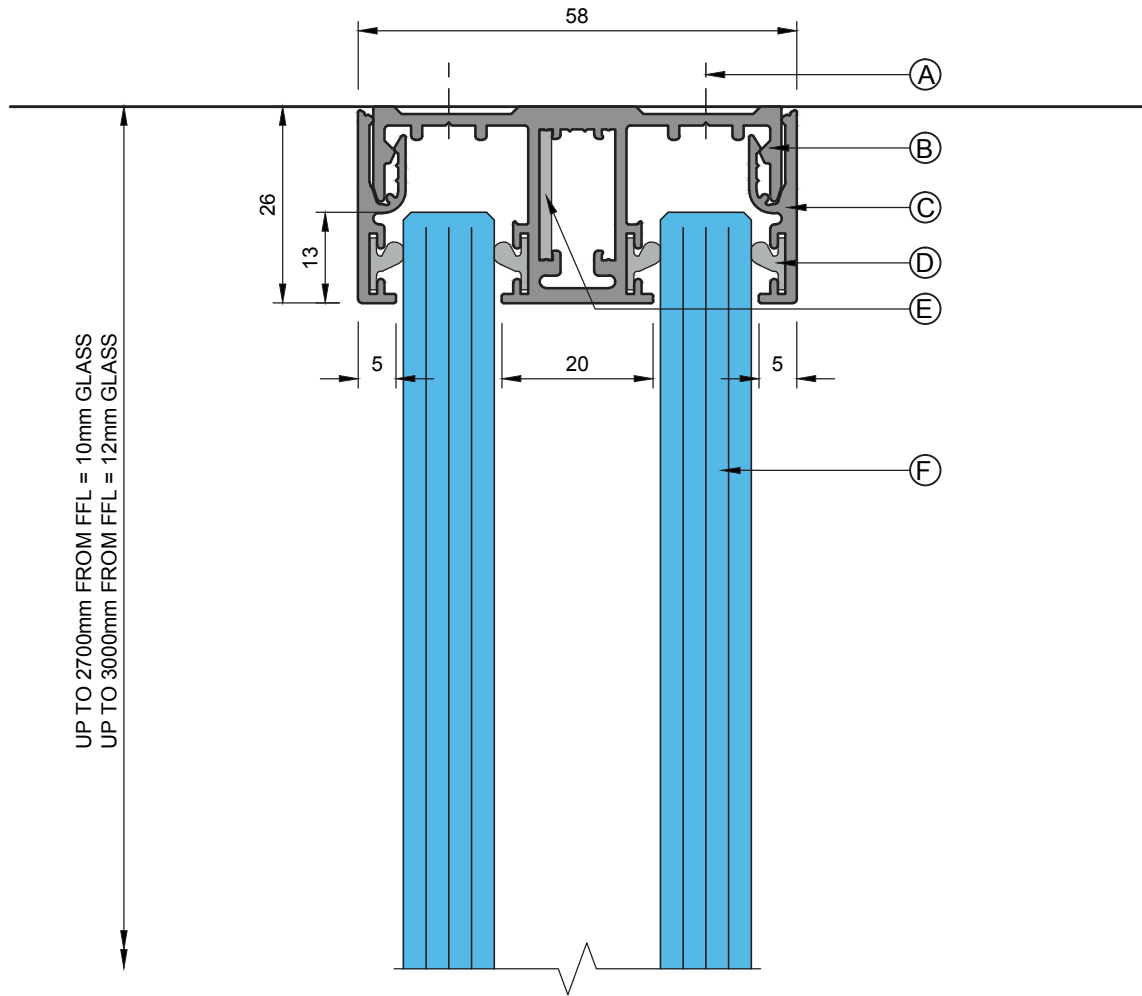

UP TO 2700mm FROM FFL = 10mm GLASS
 UP TO 3000mm FROM FFL = 12mm GLASS

- A: SUITABLE FIXINGS
- B: FG8204 58mm DOUBLE GLAZING TRACK
- C: FG8001 GLAZING BEAD
- D: 112217 Q-LON SEAL
- E: 110667 50 x 17mm FLAT SPLICE PLATE
- F: 10/12mm GLASS (NOMINAL GLASS THICKNESS NOTED)

NON FIRE RATED
 SEE FIRE RATED SERIES
 OF DRAWINGS



SAS International
 31 Suttons Business Park,
 London Road, Reading,
 Berkshire, RG6 1AZ
 Tel: 0118 929 0900
 Fax: 0118 929 0908
 Technical Helpline:
 0118 929 0998
 www.sasint.co.uk

SYSTEM 8000

58mm DOUBLE GLAZED
 TWO PART HEAD DETAIL

SCALE @ A4
 1:1
 DRG NO
 PS/8200/1000
 ISSUED
 INFORMATION

DATE
 01/03/2012

DRAWN BY
 TC
 REV
 00
 CHECKED
 KYE

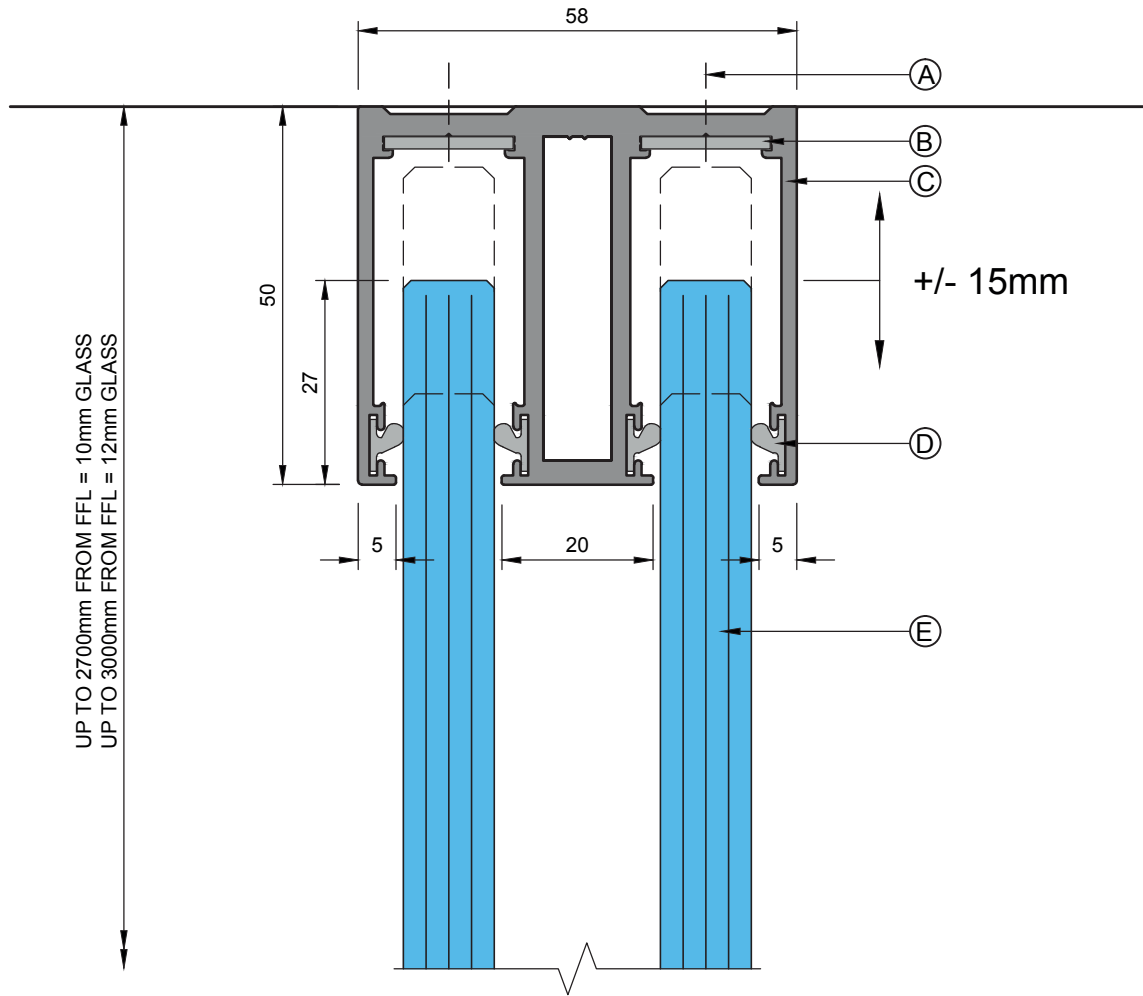

UP TO 2700mm FROM FFL = 10mm GLASS
 UP TO 3000mm FROM FFL = 12mm GLASS

+/- 15mm

NON FIRE RATED
 SEE FIRE RATED SERIES
 OF DRAWINGS

- A: SUITABLE FIXINGS
- B: 50 x 17mm SPLICE PLATE (STRAIGHT, 90° AND 135° AVAILABLE)
- C: FG8201 58mm DOUBLE GLAZED 50mm HEAD TRACK
- D: 112217 Q-LON SEAL
- E: 10/12mm GLASS (NOMINAL GLASS THICKNESS NOTED)



SAS International
 31 Suttons Business Park,
 London Road, Reading,
 Berkshire, RG6 1AZ
 Tel: 0118 929 0900
 Fax: 0118 929 0908
 Technical Helpline:
 0118 929 0998
 www.sasint.co.uk

SYSTEM 8000

58mm DOUBLE GLAZED
 50mm HEAD TRACK DETAIL

SCALE @ A4
 1:1
 DRG NO
 PS/8200/1001
 ISSUED
 INFORMATION

DATE
 01/03/2012

DRAWN BY
 TC
 REV
 00
 CHECKED
 KYE

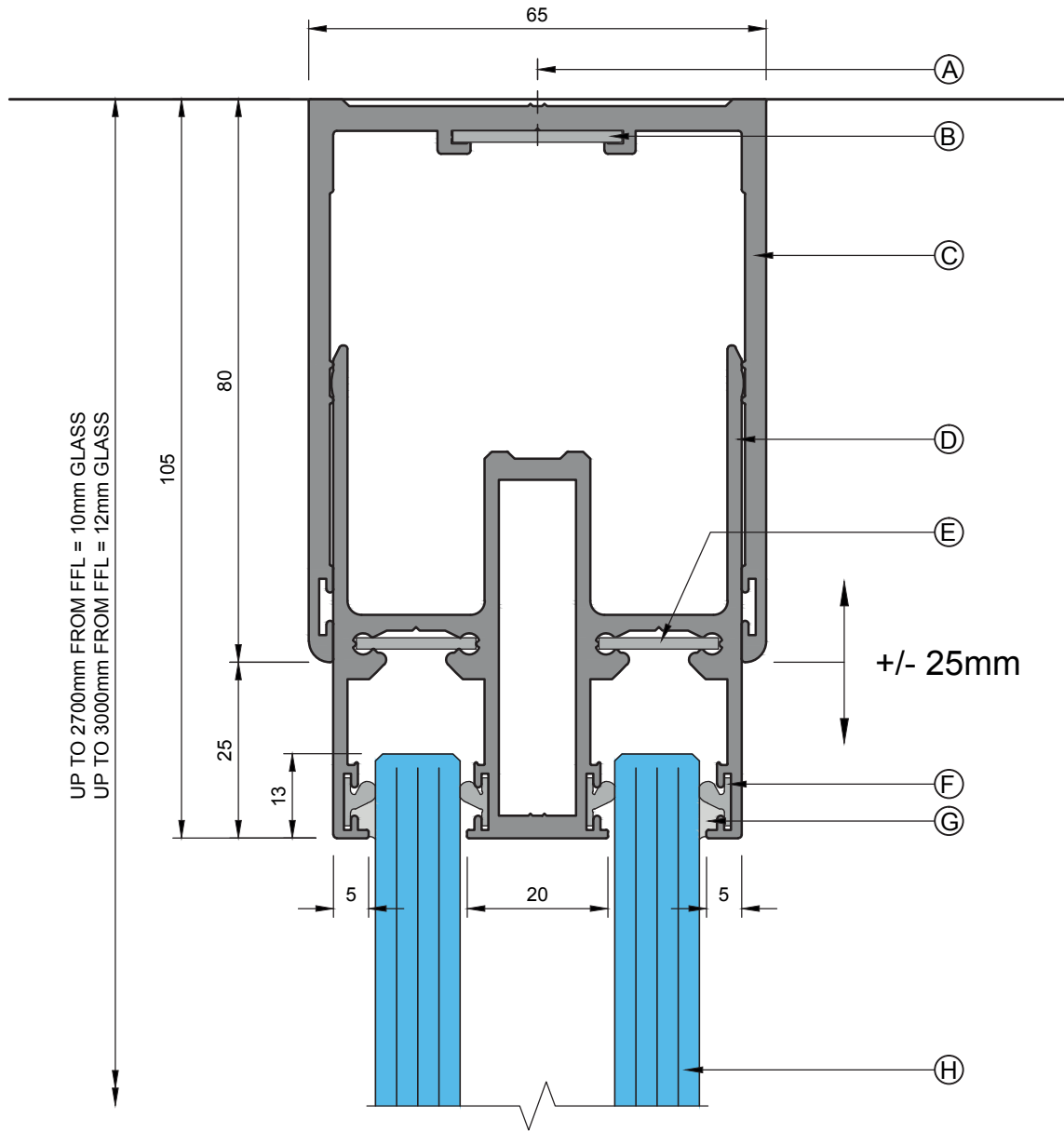

UP TO 2700mm FROM FFL = 10mm GLASS
UP TO 3000mm FROM FFL = 12mm GLASS

+/- 25mm

- A: SUITABLE FIXINGS
- B: 50 x 24mm SPLICE PLATE (STRAIGHT, 90° AND 135° AVAILABLE)
- C: FG8202 DOUBLE GLAZED DEFLECTION HEAD OUTER CHANNEL
- D: FG8203 DOUBLE GLAZED DEFLECTION HEAD INNER CHANNEL
- E: 50 x 17mm SPLICE PLATE (STRAIGHT, 90° AND 135° AVAILABLE)
- F: 112217 Q-LON SEAL
- G: MINIMAL SILICONE BEAD
- H: 10/12mm GLASS (NOMINAL GLASS THICKNESS NOTED)

NON FIRE RATED
SEE FIRE RATED SERIES
OF DRAWINGS



SAS International
31 Suttons Business Park,
London Road, Reading,
Berkshire, RG6 1AZ
Tel: 0118 929 0900
Fax: 0118 929 0908
Technical Helpline:
0118 929 0998
www.sasint.co.uk

SYSTEM 8000

58mm DOUBLE GLAZED
DEFLECTION HEAD DETAIL

SCALE @ A4
1:1
DRG NO
PS/8200/1002
ISSUED
INFORMATION

DATE
01/03/2012

DRAWN BY
TC
REV
00
CHECKED
KYE

wall abutment details

Drawing description	Drawing number
Two Part Wall Abutment Detail (10/12mm Glass).....	PS/8200/2000
50mm Wall Abutment Detail (10/12mm Glass).....	PS/8200/2001
Wall Abutment Movement Detail (10/12mm Glass).....	PS/8200/2002

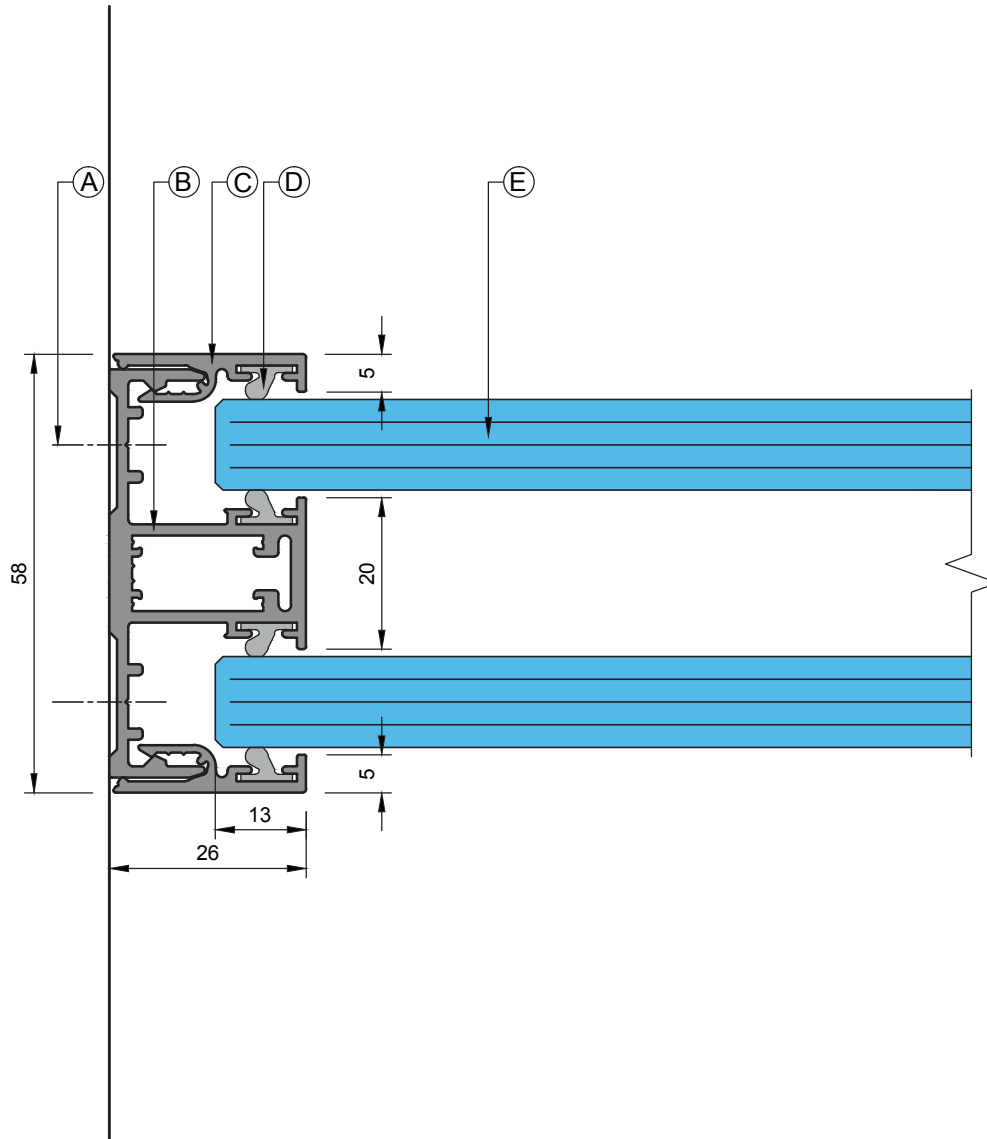

NON FIRE RATED
SEE FIRE RATED SERIES
OF DRAWINGS

- A: SUITABLE FIXINGS
- B: FG8204 DOUBLE GLAZING TRACK
- C: FG8001 GLAZING BEAD
- D: 112217 Q-LON SEAL
- E: 10/12mm GLASS (NOMINAL GLASS THICKNESS NOTED)



SAS International
31 Suttons Business Park,
London Road, Reading,
Berkshire, RG6 1AZ
Tel: 0118 929 0900
Fax: 0118 929 0908
Technical Helpline:
0118 929 0998
www.sasint.co.uk

SYSTEM 8000

58mm DOUBLE GLAZED
TWO PART WALL ABUTMENT DETAIL

SCALE @ A4
1:1
DRG NO
PS/8200/2000
ISSUED
INFORMATION

DATE
01/03/2012

DRAWN BY
TC
REV
00
CHECKED
KYE

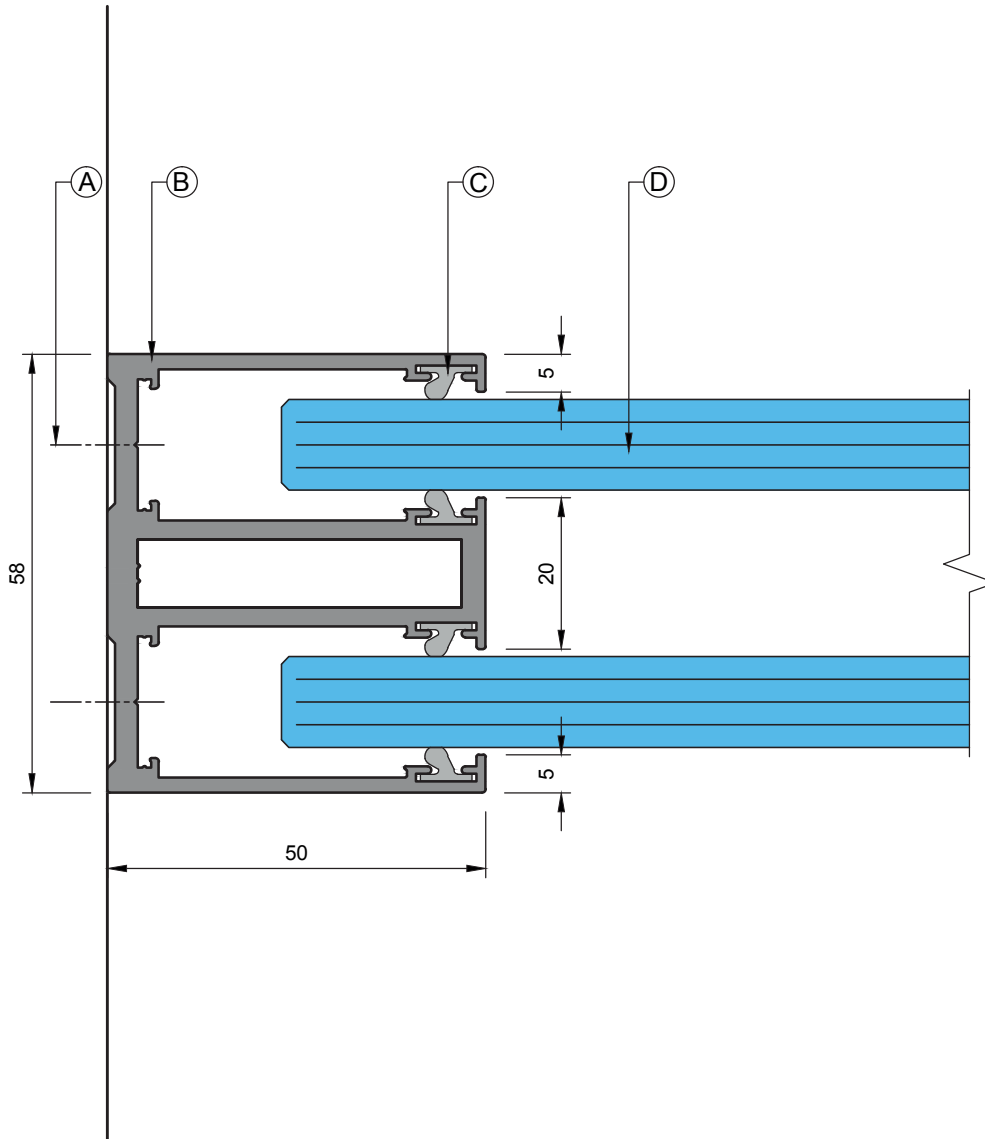

NON FIRE RATED
SEE FIRE RATED SERIES
OF DRAWINGS

- A: SUITABLE FIXINGS
- B: FG8201 58mm DOUBLE GLAZED 50mm HEAD TRACK
- C: 112217 Q-LON SEAL
- D: 10/12mm GLASS (NOMINAL GLASS THICKNESS NOTED)



SAS International
31 Suttons Business Park,
London Road, Reading,
Berkshire, RG6 1AZ
Tel: 0118 929 0900
Fax: 0118 929 0908
Technical Helpline:
0118 929 0998
www.sasint.co.uk

SYSTEM 8000

58mm DOUBLE GLAZED
TWO PART WALL ABUTMENT DETAIL

SCALE @ A4
1:1
DRG NO
PS/8200/2001
ISSUED
INFORMATION

DATE
01/03/2012

DRAWN BY
TC
REV
00
CHECKED
KYE

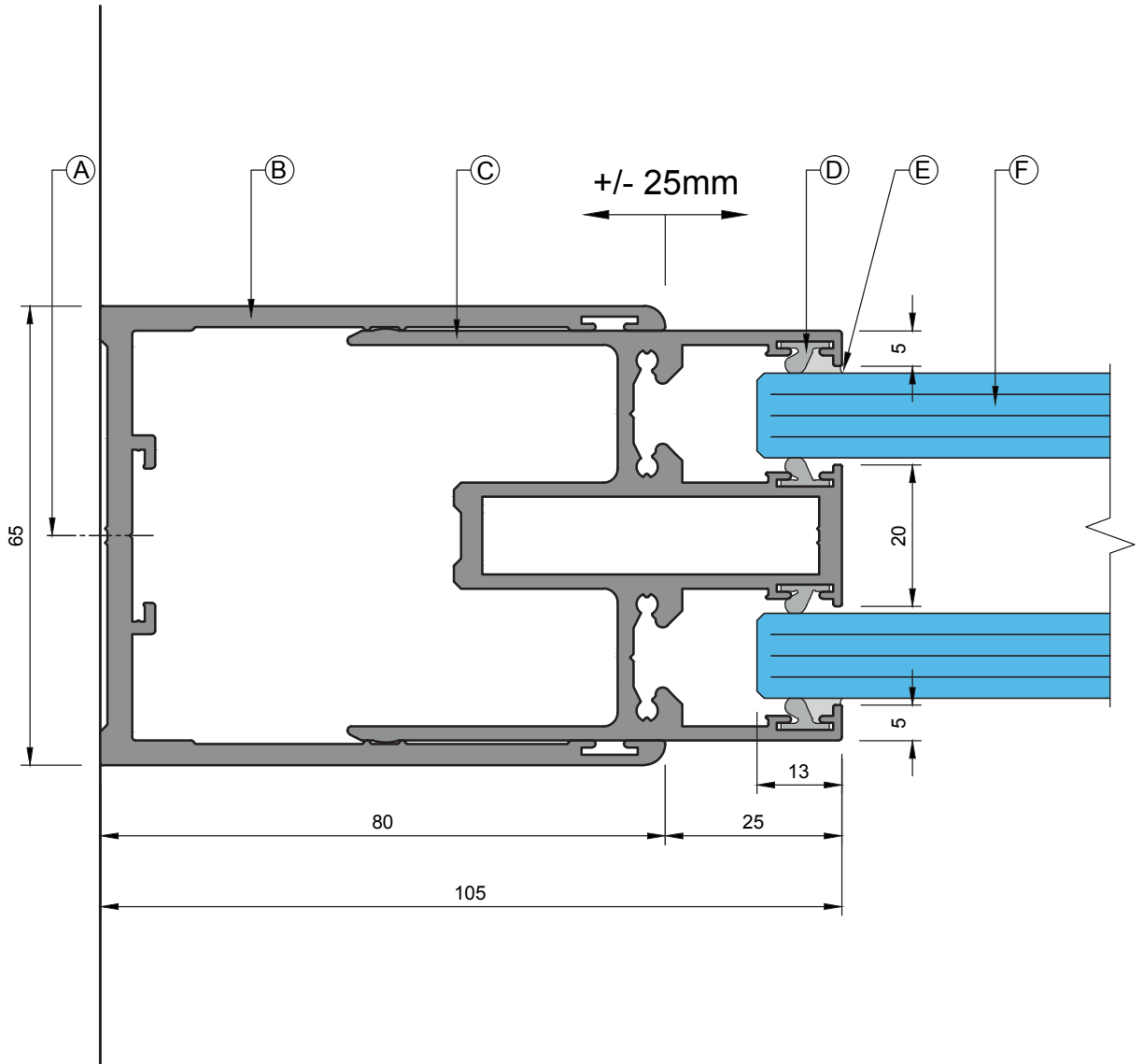

- A: SUITABLE FIXINGS
- B: FG8202 DOUBLE GLAZED OUTER DEFLECTION
- C: FG8203 DOUBLE GLAZED INNER DEFLECTION
- D: 112217 Q-LON SEAL
- E: MINIMAL SILICONE JOINT
- F: 10/12mm GLASS (NOMINAL GLASS THICKNESS NOTED)

NON FIRE RATED
SEE FIRE RATED SERIES
OF DRAWINGS



SAS International
31 Suttons Business Park,
London Road, Reading,
Berkshire, RG6 1AZ
Tel: 0118 929 0900
Fax: 0118 929 0908
Technical Helpline:
0118 929 0998
www.sasint.co.uk

SYSTEM 8000

58mm DOUBLE GLAZED
WALL ABUTMENT MOVEMENT DETAIL

SCALE @ A4
1:1
DRG NO
PS/8200/2002
ISSUED
INFORMATION

DATE
01/03/2012

DRAWN BY
TC
REV
00
CHECKED
KYE

base details

Drawing description	Drawing number
Two Part Base Detail (10/12mm Glass).....	PS/8200/3000
Floor Angle Base Detail (10/12mm Glass).....	PS/8200/3001

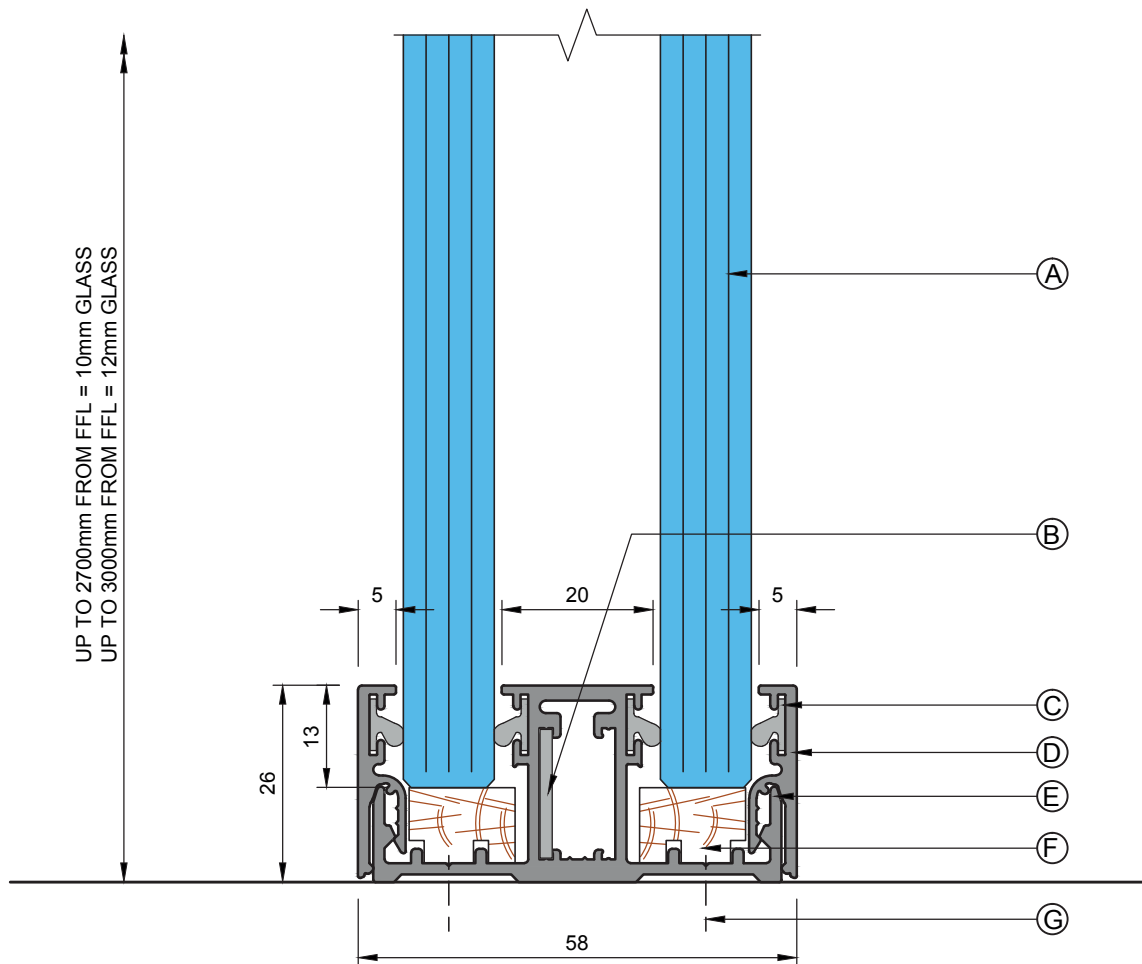

- A: 10/12mm GLASS (NOMINAL GLASS THICKNESS NOTED)
 B: 110667 50 x 17mm FLAT SPLICE PLATE
 C: 112217 Q-LON SEAL
 D: FG8001 GLAZING BEAD
 E: FG8204 DOUBLE GLAZING TRACK
 F: 111629 14 x 10mm TIMBER GLAZING PACKER
 G: SUITABLE FIXINGS

NON FIRE RATED
 SEE FIRE RATED SERIES
 OF DRAWINGS



SAS International
 31 Suttons Business Park,
 London Road, Reading,
 Berkshire, RG6 1AZ
 Tel: 0118 929 0900
 Fax: 0118 929 0908
 Technical Helpline:
 0118 929 0998
 www.sasint.co.uk

SYSTEM 8000

58mm DOUBLE GLAZED
 TWO PART BASE DETAIL

SCALE @ A4
 1:1
 DRG NO
 PS/8200/3000
 ISSUED
 INFORMATION

DATE
 01/03/2012

DRAWN BY
 TC
 REV
 00
 CHECKED
 KYE

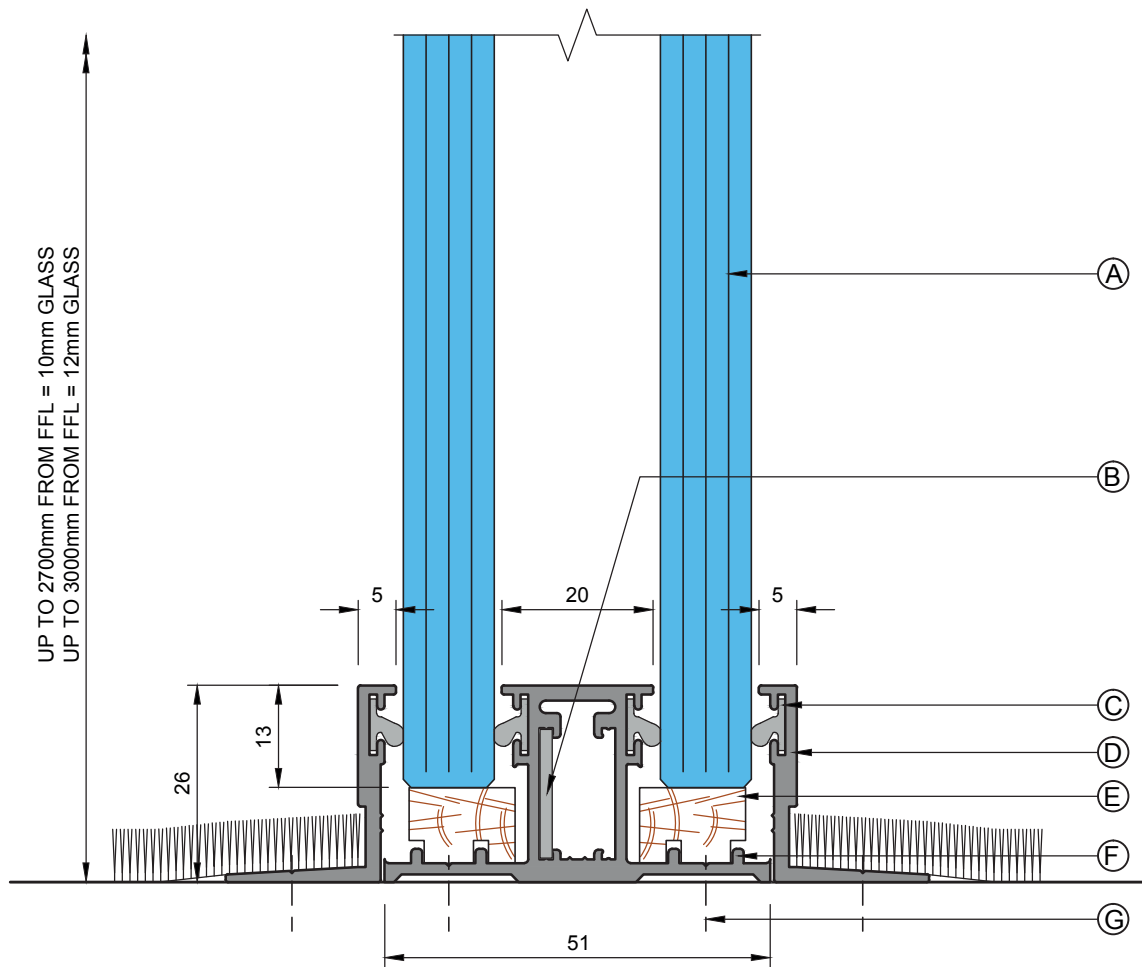

- A: 10/12mm GLASS (NOMINAL GLASS THICKNESS NOTED)
- B: 110667 50 x 17mm FLAT SPLICE PLATE
- C: 112217 Q-LON SEAL
- D: FG8112 FLOOR ANGLE
- E: 111629 14 x 10mm TIMBER GLAZING PACKER
- F: FG8204M DOUBLE GLAZING TRACK (MODIFIED)
- G: SUITABLE FIXINGS

NON FIRE RATED
SEE FIRE RATED SERIES
OF DRAWINGS



SAS International
31 Suttons Business Park,
London Road, Reading,
Berkshire, RG6 1AZ
Tel: 0118 929 0900
Fax: 0118 929 0908
Technical Helpline:
0118 929 0998
www.sasint.co.uk

SYSTEM 8000

58mm DOUBLE GLAZED
FLOOR ANGLE BASE DETAILS

SCALE @ A4
1:1
DRG NO
PS/8200/3001
ISSUED
INFORMATION

DATE
01/03/2012

DRAWN BY
TC
REV
00
CHECKED
KYE

door frame details (glass doors)

Drawing description	Drawing number
Hinged Glass Door Leaf Vertical Section.....	PS/8200/4200
Hinged Glass Door Leaf (GDDS) Vertical Section.....	PS/8200/4201
Door Frame Head Detail (10/12mm Glass).....	PS/8200/4202
Two Part Door Frame Head Detail (10/12mm Glass)	PS/8200/4204
50mm Door Frame Head Detail (10/12mm Glass).....	PS/8200/4205
Deflection Door Frame Head Detail (10/12mm Glass).....	PS/8200/4206
Two Part Reduced Head Detail	PS/8200/4207
50mm Reduced Head Detail.....	PS/8200/4208
Deflection Reduced Head Detail.....	PS/8200/4209
Door Frame With Glass Above (10/12mm Glass).....	PS/8200/4210
Single Hinged Glass Door Leaf Horizontal Section	PS/8200/4300
Double Hinged Glass Door Leaf Horizontal Section.....	PS/8200/4301
Door Frame Jamb (10/12mm Glass)	PS/8200/4302
Door Frame Wall Abutment (10/12mm Glass).....	PS/8200/4304

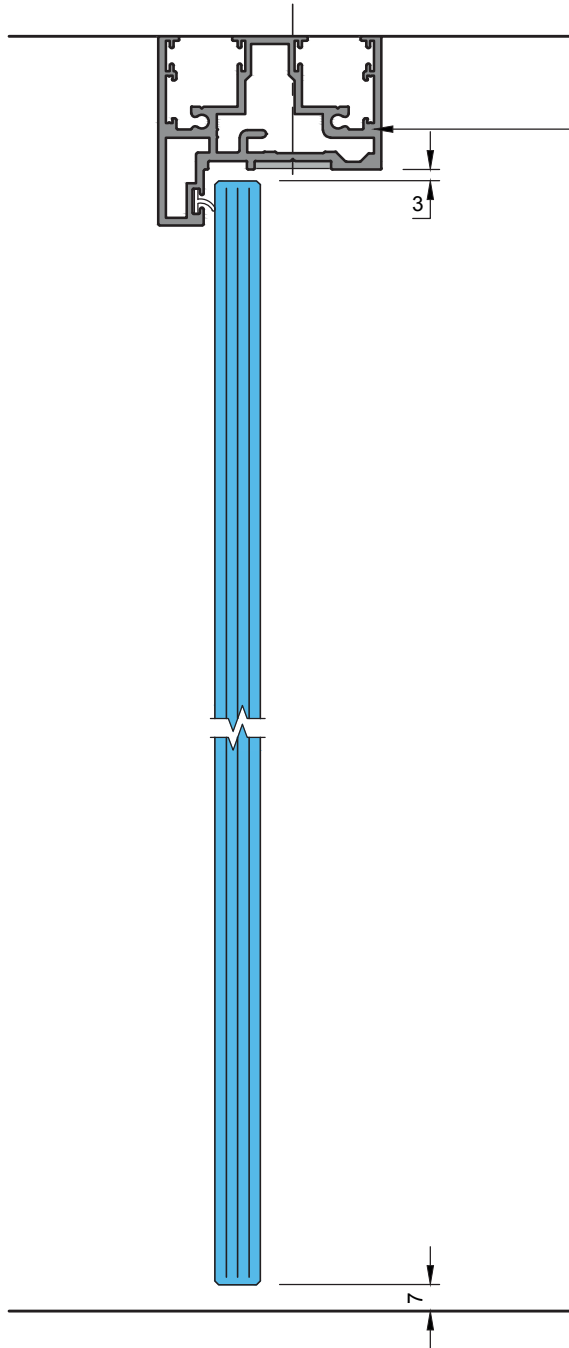

PLEASE REFER TO
SUBSEQUENT
DRAWINGS FOR
HINGED GLASS DOOR
HEAD OPTIONS

NON FIRE RATED
SEE FIRE RATED SERIES
OF DRAWINGS



SAS International
31 Suttons Business Park,
London Road, Reading,
Berkshire, RG6 1AZ
Tel: 0118 929 0900
Fax: 0118 929 0908
Technical Helpline:
0118 929 0998
www.sasint.co.uk

SYSTEM 8000

58mm DOUBLE GLAZED
HINGED GLASS DOOR LEAF

SCALE @ A4
1:2
DRG NO
PS/8200/4200
ISSUED
INFORMATION

DATE
01/03/2012

DRAWN BY
TC
REV
00
CHECKED
KYE

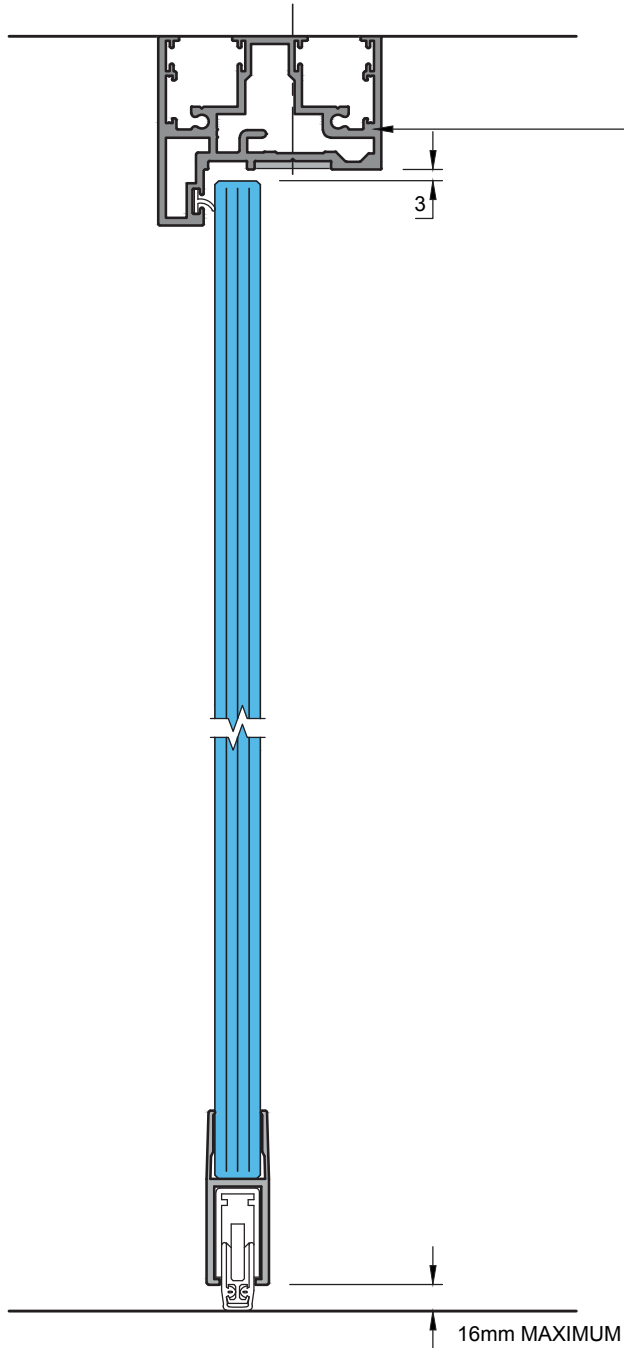

PLEASE REFER TO
SUBSEQUENT DRAWINGS
FOR HINGED GLASS
DOOR HEAD OPTIONS

NON FIRE RATED
SEE FIRE RATED SERIES
OF DRAWINGS

32dB



SAS International
31 Suttons Business Park,
London Road, Reading,
Berkshire, RG6 1AZ
Tel: 0118 929 0900
Fax: 0118 929 0908
Technical Helpline:
0118 929 0998
www.sasint.co.uk

SYSTEM 8000

58mm DOUBLE GLAZED
HINGED GLASS DOOR LEAF (GDDS)

SCALE @ A4
1:2
DRG NO
PS/8200/4201
ISSUED
INFORMATION

DATE
01/03/2012

DRAWN BY
TC
REV
00
CHECKED
KYE

SAS International claims proprietary rights in the information disclosed herein. This drawing is furnished in confidence on the express understanding that neither it nor any reproduction thereof will be disclosed to others or used for the purpose of manufacture or procurement of the article or part shown hereon without the express consent in writing of SAS International. It should be understood that any article or part either made in accordance with the attached drawing or copied from an article or part made in accordance with said drawing, without the express permission in writing of SAS International, will be an infringement of the Copyright which subsists in said drawing and therefore actionable by law.
© 2010 SAS International

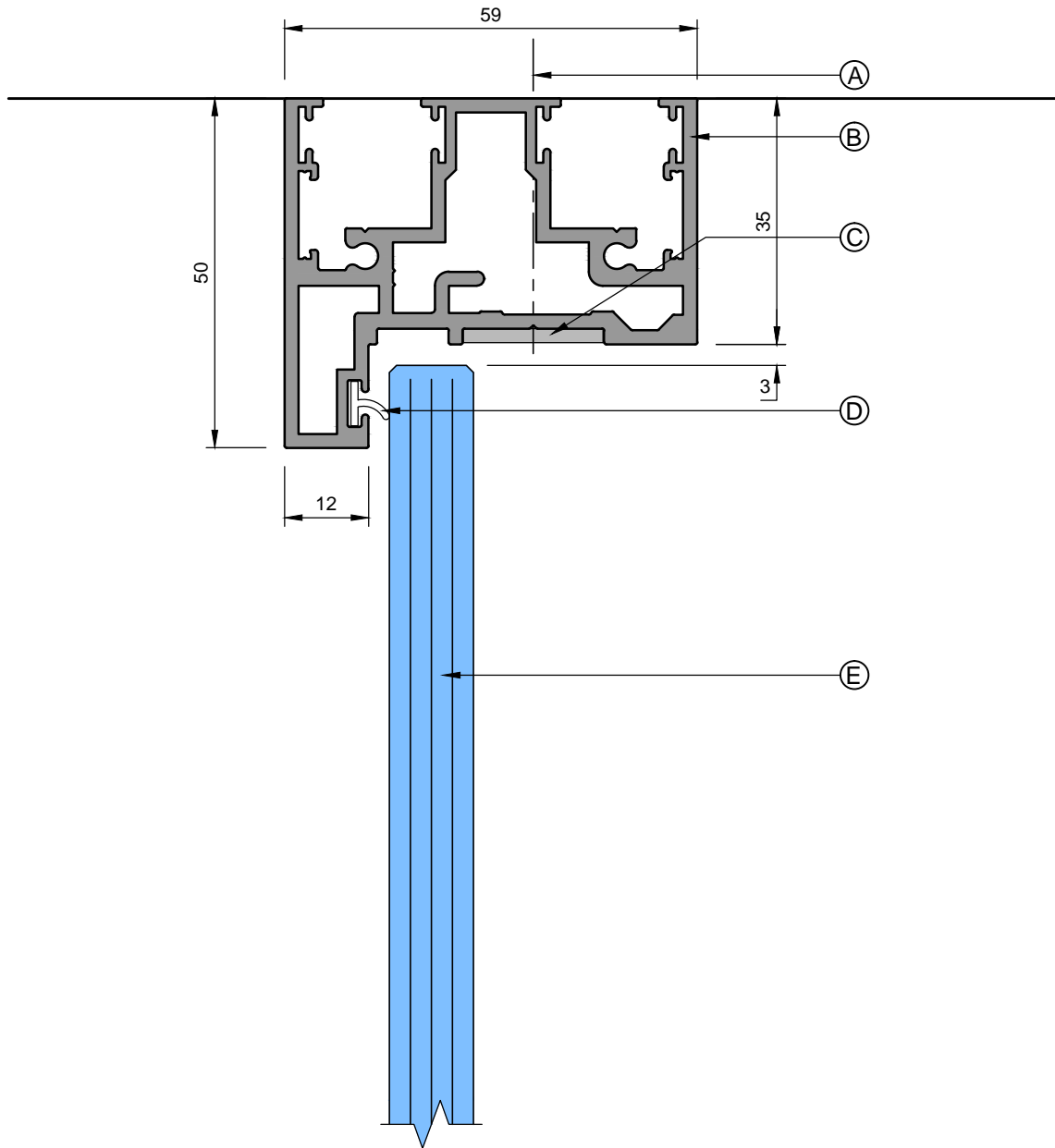

NON FIRE RATED
SEE FIRE RATED SERIES
OF DRAWINGS

- A: SUITABLE FIXINGS
- B: FG8205 SINGLE GLAZED SLIMLINE DOOR FRAME
- C: PIS20X2 OPTIONAL COVER STRIP
- D: 32037 FLIPPER SEAL
- E: 10/12mm GLASS DOOR LEAF



SAS International
31 Suttons Business Park,
London Road, Reading,
Berkshire, RG6 1AZ
Tel: 0118 929 0900
Fax: 0118 929 0908
Technical Helpline:
0118 929 0998
www.sasint.co.uk

SYSTEM 8000

58mm DOUBLE GLAZED
FG8205 DOORFRAME HEAD DETAIL

SCALE @ A4
1:1
DRG NO
PS/8200/4202
ISSUED
INFORMATION

DATE
01/03/2012

DRAWN BY
TC
REV
01
CHECKED
KYE

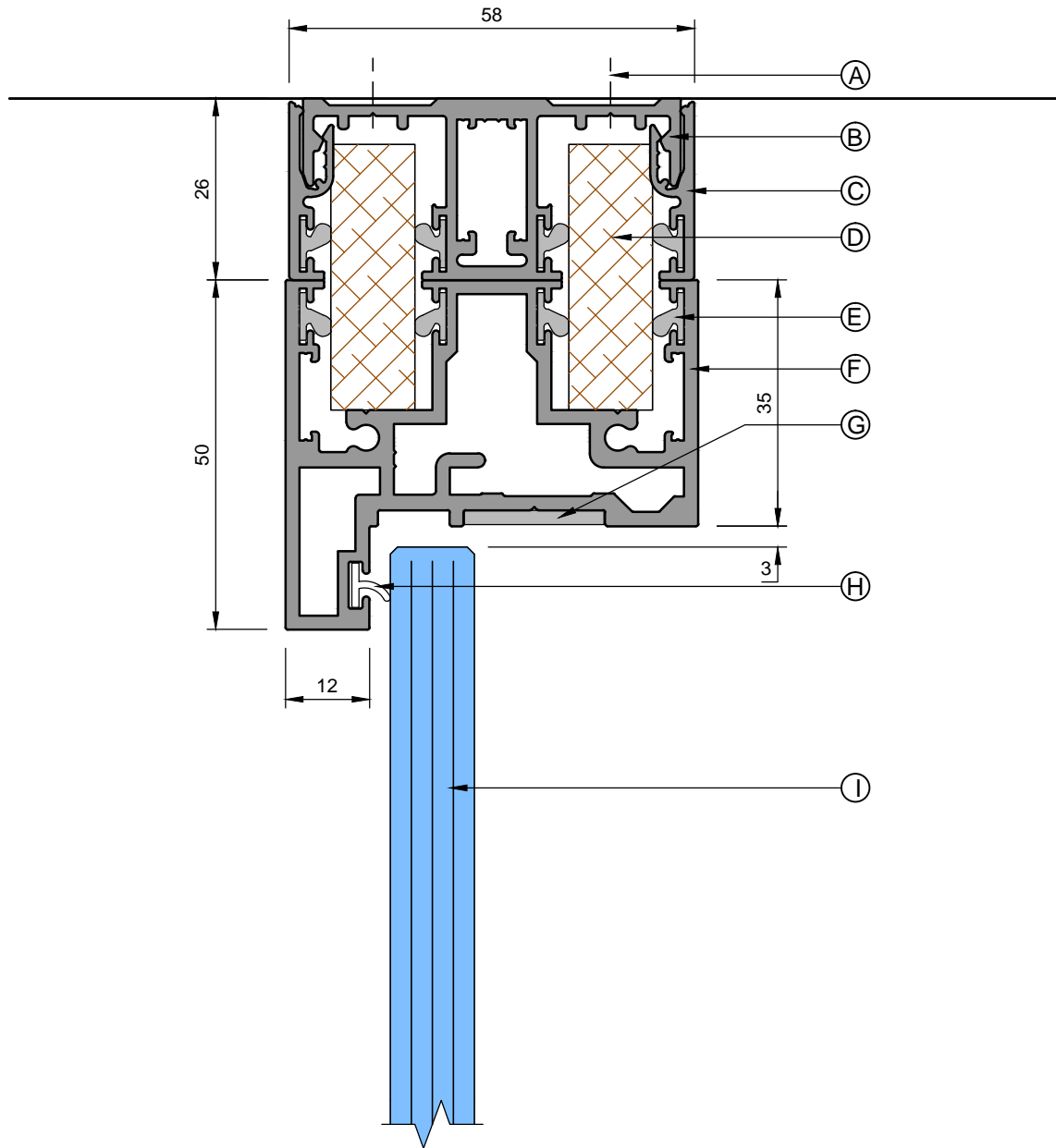

- A: SUITABLE FIXINGS
- B: FG8204 58mm DOUBLE GLAZING TRACK
- C: FG8001 GLAZING BEAD
- D: FG8007 38 x 12mm MDF HEAD PACKER
- E: 112217 Q-LON SEAL
- F: FG8205 58mm DOUBLE GLAZED SLIMLINE DOOR FRAME
- G: PIS20X2 OPTIONAL COVER STRIP
- H: 32037 FLIPPER SEAL
- I: 10/12mm GLASS DOOR LEAF

NON FIRE RATED
SEE FIRE RATED SERIES
OF DRAWINGS



SAS International
31 Suttons Business Park,
London Road, Reading,
Berkshire, RG6 1AZ
Tel: 0118 929 0900
Fax: 0118 929 0908
Technical Helpline:
0118 929 0998
www.sasint.co.uk

SYSTEM 8000

58mm DOUBLE GLAZED
SLIMLINE DOORFRAME HEAD DETAIL

SCALE @ A4
1:1
DRG NO
PS/8200/4204
ISSUED
INFORMATION

DATE
01/03/2012

DRAWN BY
TC
REV
01
CHECKED
KYE

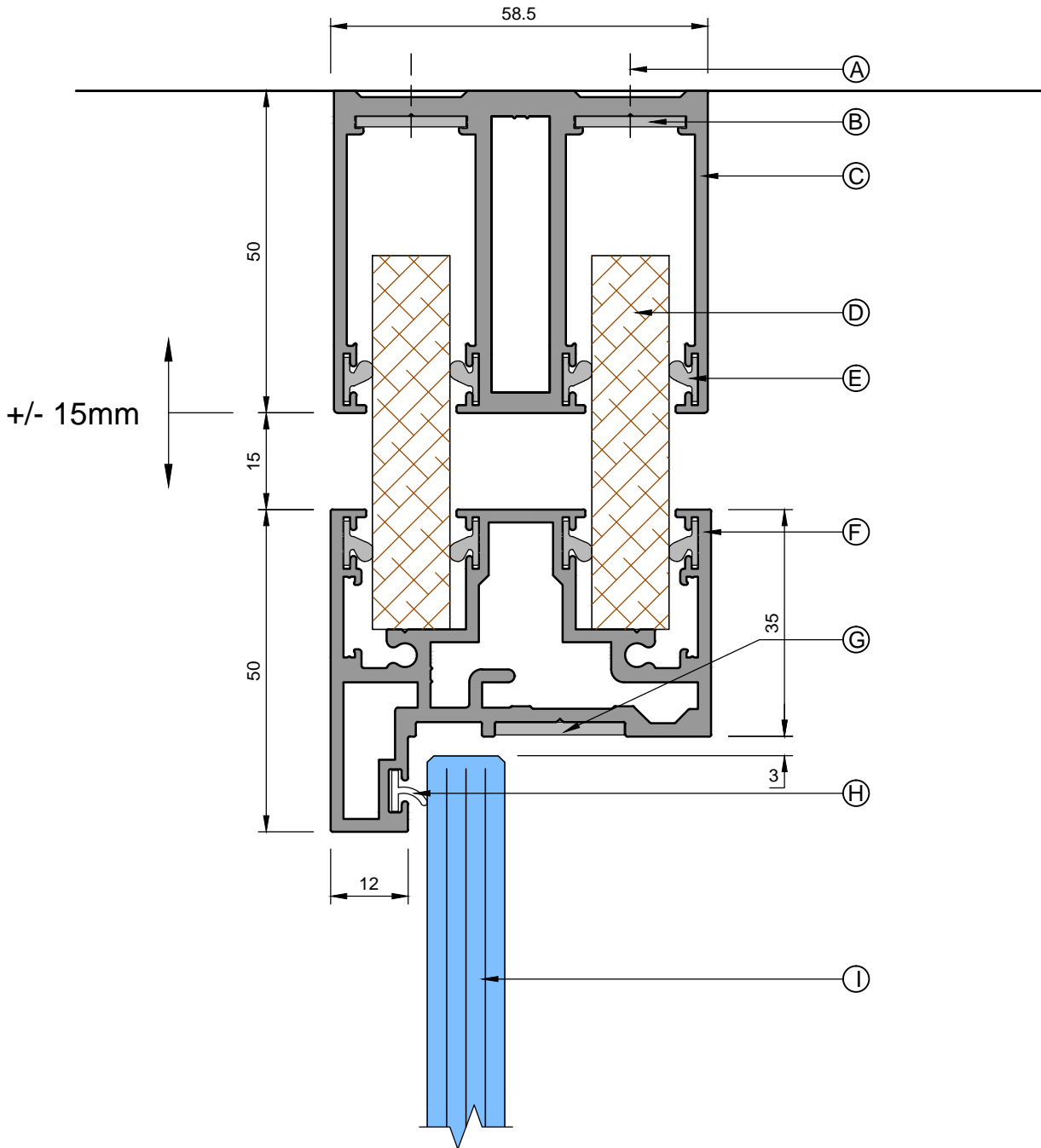

- A: SUITABLE FIXINGS
- B: 50 x 17mm SPLICE PLATE (STRAIGHT, 90° AND 135° AVAILABLE)
- C: FG8201 50mm HEAD TRACK
- D: FG8008 58 x 12mm MDF HEAD PACKER
- E: 112217 Q-LON SEAL
- F: FG8205 58mm DOUBLE GLAZED SLIMLINE DOOR FRAME
- G: PIS20X2 OPTIONAL COVER STRIP
- H: 32037 FLIPPER SEAL
- I: 10/12mm GLASS DOOR LEAF

NON FIRE RATED
SEE FIRE RATED SERIES
OF DRAWINGS



SAS International
31 Suttons Business Park,
London Road, Reading,
Berkshire, RG6 1AZ
Tel: 0118 929 0900
Fax: 0118 929 0908
Technical Helpline:
0118 929 0998
www.sasint.co.uk

SYSTEM 8000

58mm DOUBLE GLAZED
SLIMLINE DOORFRAME HEAD DETAIL

SCALE @ A4
1:1
DRG NO
PS/8100/4205
ISSUED
INFORMATION

DATE
01/03/2012

DRAWN BY
TC
REV
01
CHECKED
KYE

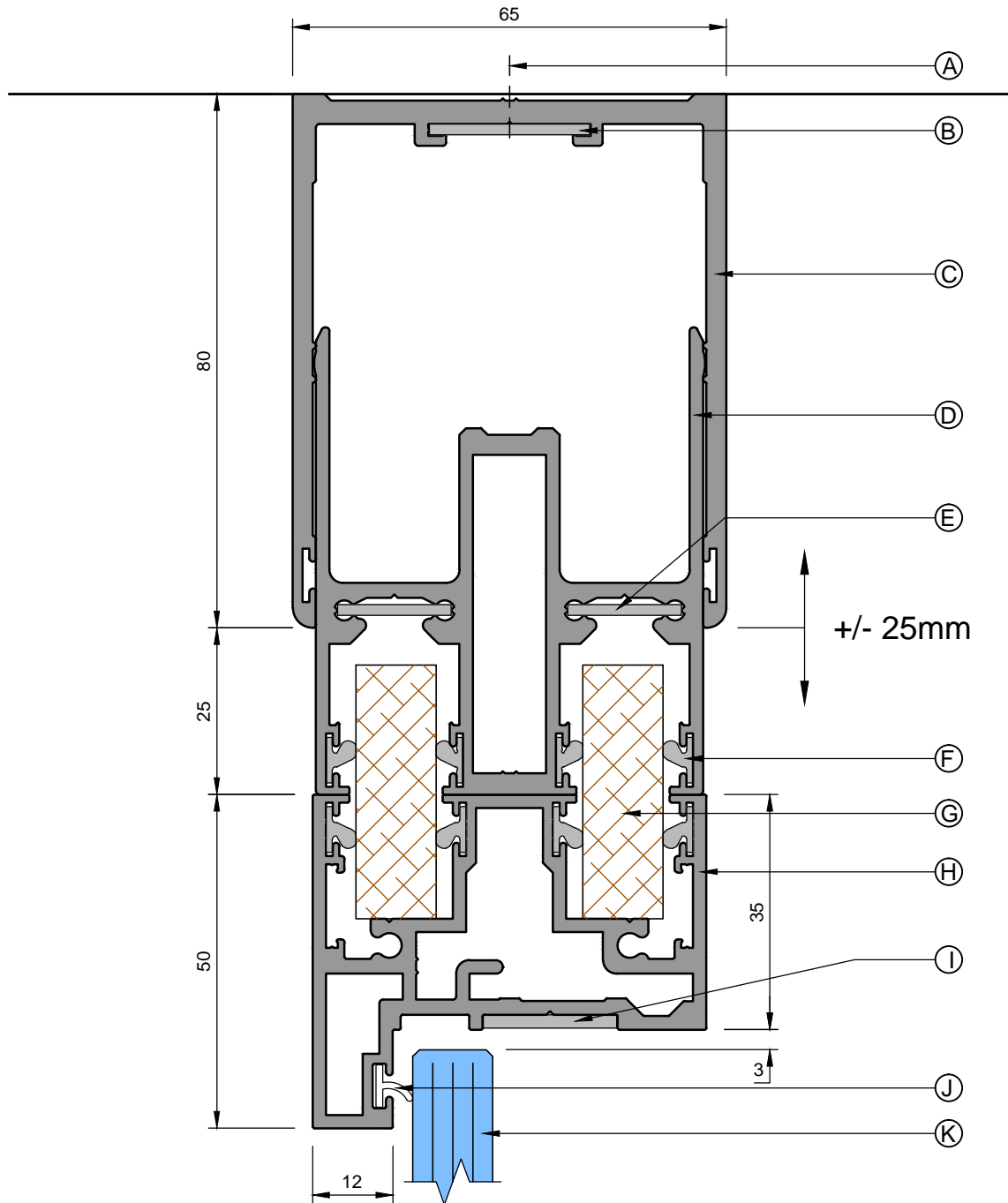

- A: SUITABLE FIXINGS
- B: 50 x 24mm SPLICE PLATE (STRAIGHT, 90° AND 135° AVAILABLE)
- C: FG8202 58mm DOUBLE GLAZED DEFLECTION HEAD OUTER CHANNEL
- D: FG8203 58mm DOUBLE GLAZED DEFLECTION HEAD INNER CHANNEL
- E: 50 x 17mm SPLICE PLATE (STRAIGHT, 90° AND 135° AVAILABLE)
- F: 112217 Q-LON SEAL
- G: FG8007 38 x 12mm MDF HEAD PACKER
- H: FG8205 SINGLE GLAZED SLIMLINE DOORFRAME
- I: PIS20X2 OPTIONAL COVER STRIP
- J: 32037 FLIPPER SEAL
- K: 10/12mm GLASS DOOR

NON FIRE RATED
SEE FIRE RATED SERIES
OF DRAWINGS



SAS International
31 Suttons Business Park,
London Road, Reading,
Berkshire, RG6 1AZ
Tel: 0118 929 0900
Fax: 0118 929 0908
Technical Helpline:
0118 929 0998
www.sasint.co.uk

SYSTEM 8000

58mm DOUBLE GLAZED
TWO PART HEAD DETAIL

SCALE @ A4
1:1
DRG NO
PS/8100/4206
ISSUED
INFORMATION

DATE
01/03/2012

DRAWN BY
TC
REV
01
CHECKED
KYE

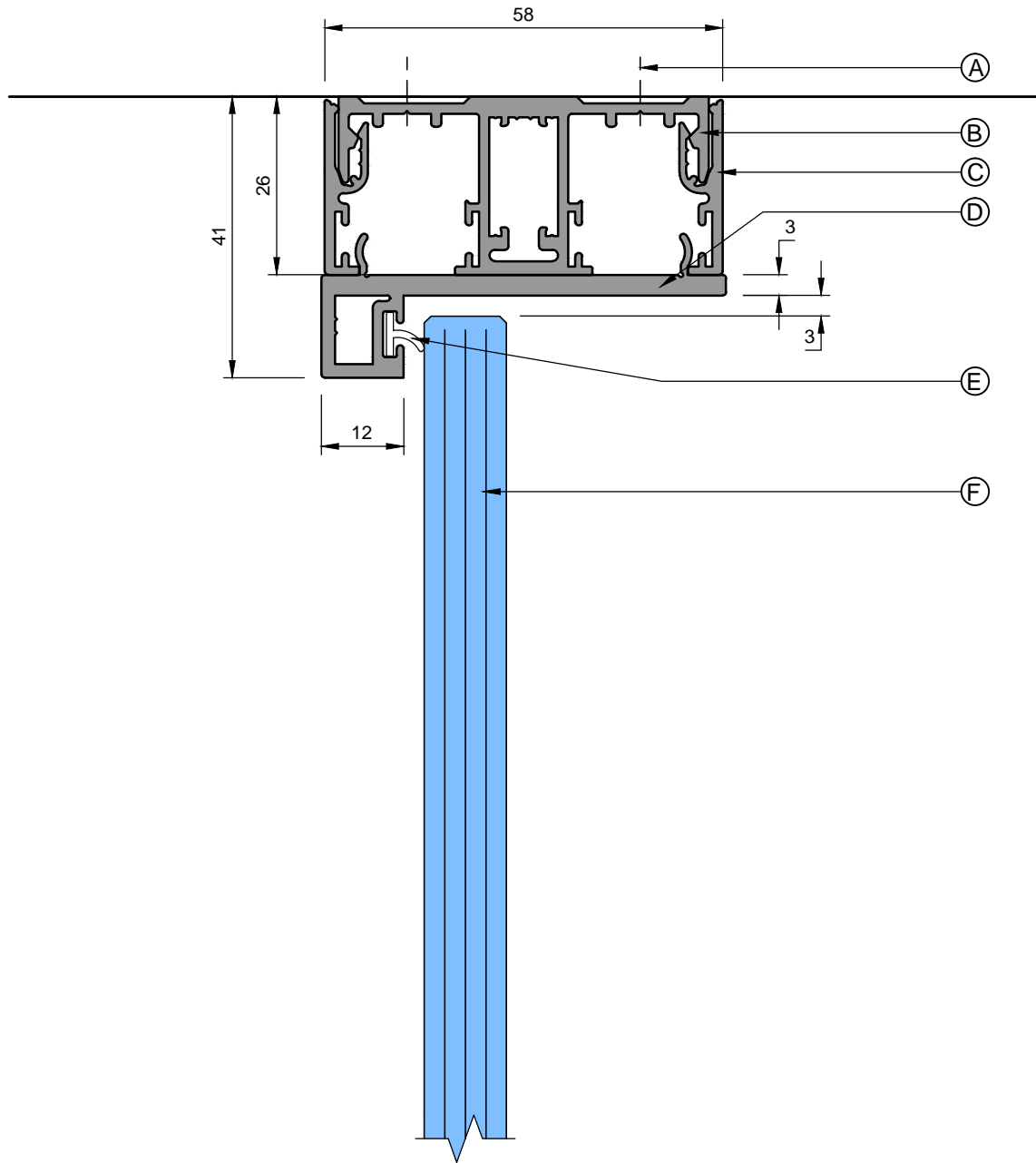

NON FIRE RATED
SEE FIRE RATED SERIES
OF DRAWINGS

- A: SUITABLE FIXINGS
- B: FG8204 SINGLE GLAZING TRACK
- C: FG8001 GLAZING BEAD
- D: FG8002 CLIP IN DOOR STOP HEAD
- E: 32037 FLIPPER SEAL
- F: 10/12mm GLASS DOOR LEAF

NOTE:
FOR OFFSET PIVOT DETAILS
WITH THE REDUCED DOOR
STOP HEAD PLEASE CONTACT
THE TECHNICAL DEPARTMENT



SAS International
31 Suttons Business Park,
London Road, Reading,
Berkshire, RG6 1AZ
Tel: 0118 929 0900
Fax: 0118 929 0908
Technical Helpline:
0118 929 0998
www.sasint.co.uk

SYSTEM 8000

58mm DOUBLE GLAZED
REDUCED HEAD DETAIL

SCALE @ A4
1:1
DRG NO
PS/8200/4207
ISSUED
INFORMATION

DATE
01/03/2012

DRAWN BY
TC
REV
01
CHECKED
KYE

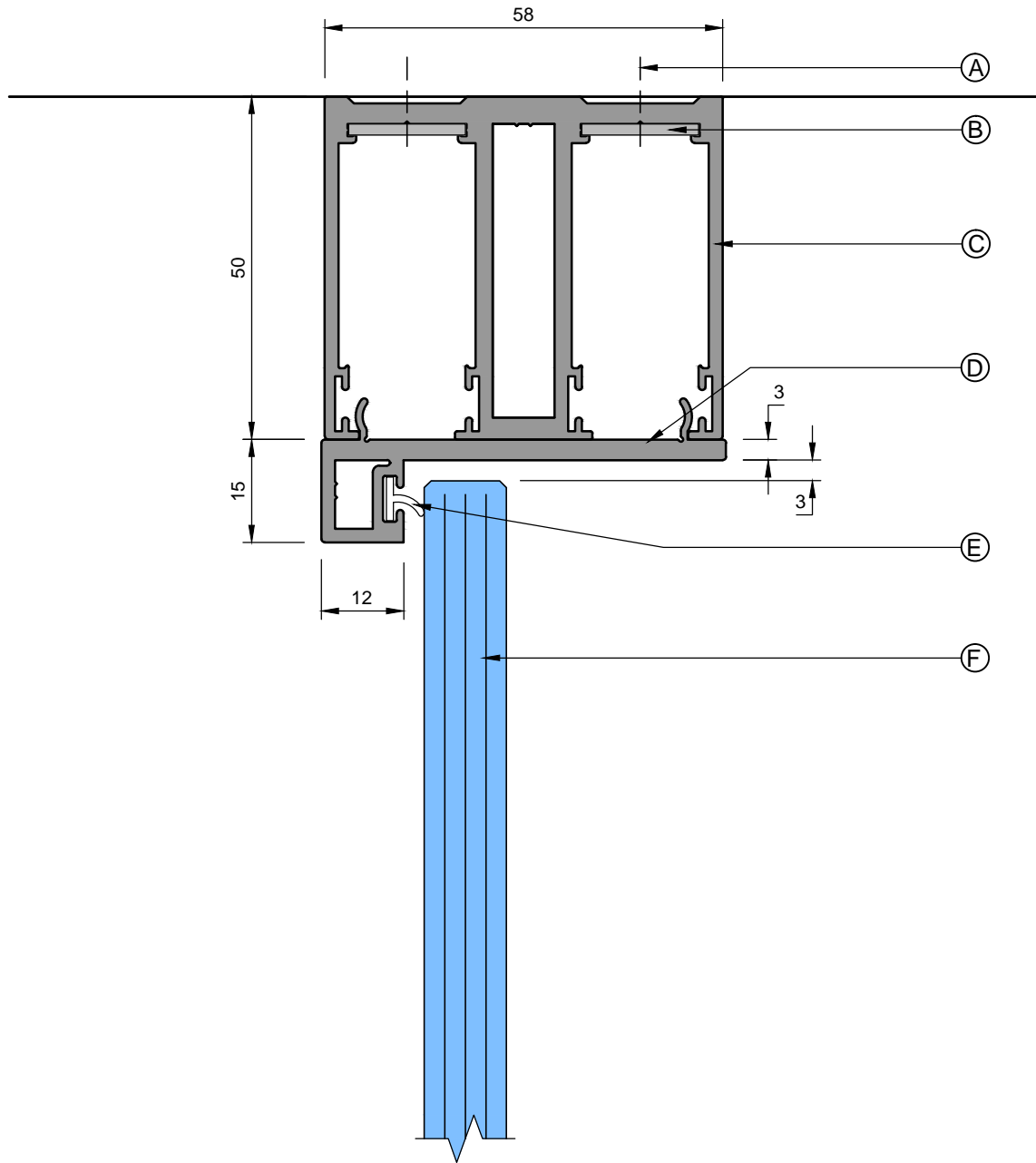

NON FIRE RATED

SEE FIRE RATED SERIES OF DRAWINGS

- A: SUITABLE FIXINGS
- B: 50 x 17mm SPLICE PLATE (STRAIGHT, 90° AND 135° AVAILABLE)
- C: FG8201 50mm HEAD TRACK
- D: FG8002 CLIP IN DOOR STOP HEAD
- E: 32037 FLIPPER SEAL
- F: 10/12mm GLASS DOOR LEAF

NOTE:
FOR OFFSET PIVOT DETAILS
WITH THE REDUCED DOOR
STOP HEAD PLEASE CONTACT
THE TECHNICAL DEPARTMENT



SAS International
31 Suttons Business Park,
London Road, Reading,
Berkshire, RG6 1AZ
Tel: 0118 929 0900
Fax: 0118 929 0908
Technical Helpline:
0118 929 0998
www.sasint.co.uk

SYSTEM 8000

58mm DOUBLE GLAZED
REDUCED HEAD DETAIL

SCALE @ A4
1:1
DRG NO
PS/8200/4208
ISSUED
INFORMATION

DATE
01/03/2012

DRAWN BY
TC
REV
01
CHECKED
KYE

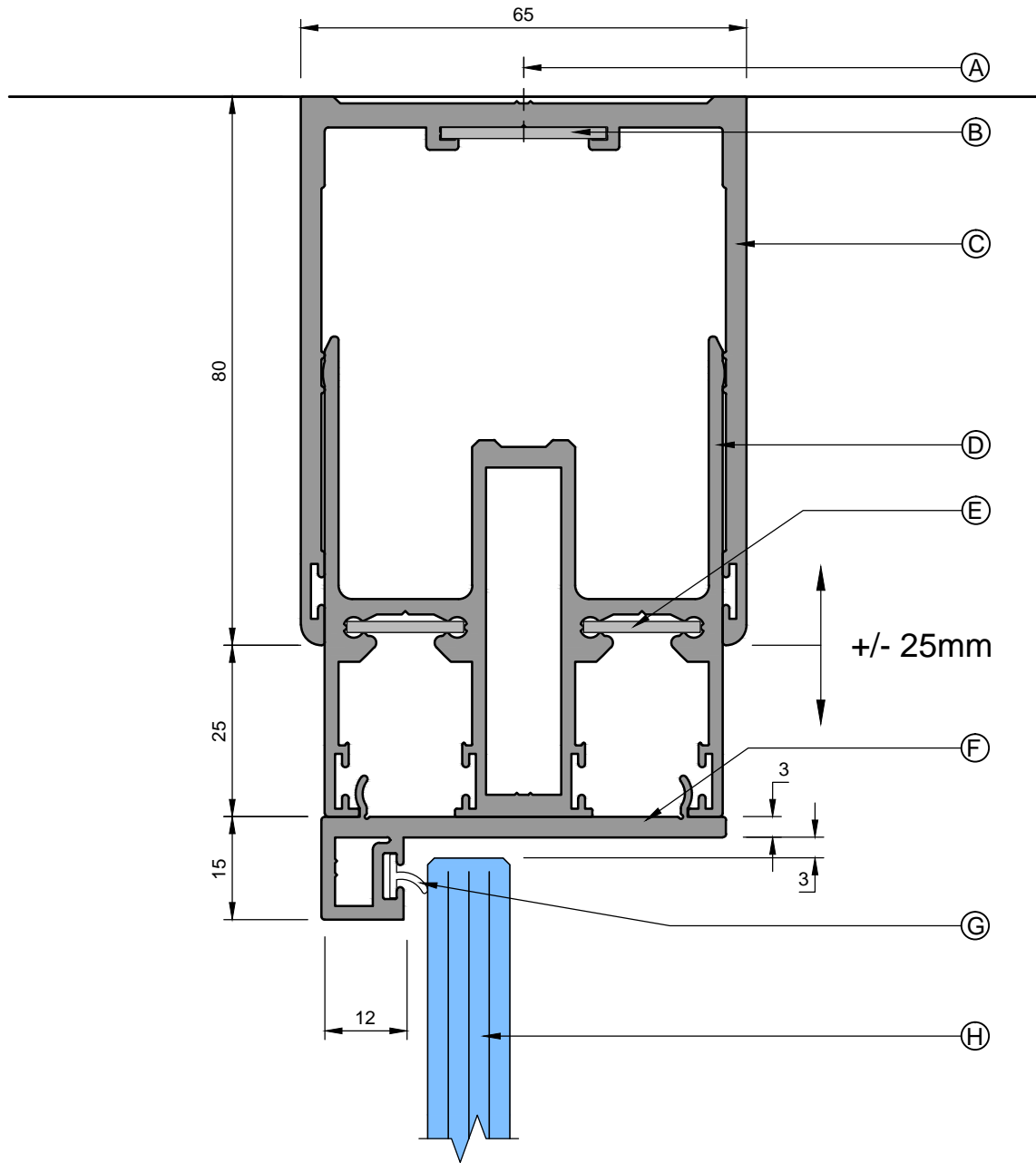

- A: SUITABLE FIXINGS
- B: 50 x 24mm SPLICE PLATE (STRAIGHT, 90° AND 135° AVAILABLE)
- C: FG8202 58mm DOUBLE GLAZED DEFLECTION HEAD OUTER CHANNEL
- D: FG8203 58mm DOUBLE GLAZED DEFLECTION HEAD INNER CHANNEL
- E: 50 x 17mm SPLICE PLATE (STRAIGHT, 90° AND 135° AVAILABLE)
- F: FG8002 CLIP IN DOOR STOP HEAD
- G: 32037 FLIPPER SEAL
- H: 10/12mm GLASS DOOR LEAF

NOTE:
 FOR OFFSET PIVOT DETAILS
 WITH THE REDUCED DOOR
 STOP HEAD PLEASE CONTACT
 THE TECHNICAL DEPARTMENT

NON FIRE RATED
 SEE FIRE RATED SERIES
 OF DRAWINGS



SAS International
 31 Suttons Business Park,
 London Road, Reading,
 Berkshire, RG6 1AZ
 Tel: 0118 929 0900
 Fax: 0118 929 0908
 Technical Helpline:
 0118 929 0998
 www.sasint.co.uk

SYSTEM 8000

58mm DOUBLE GLAZED
 REDUCED HEAD DETAIL

SCALE @ A4
 1:1
 DRG NO
 PS/8200/4209
 ISSUED
 INFORMATION

DATE
 01/03/2012

DRAWN BY
 TC
 REV
 01
 CHECKED
 KYE

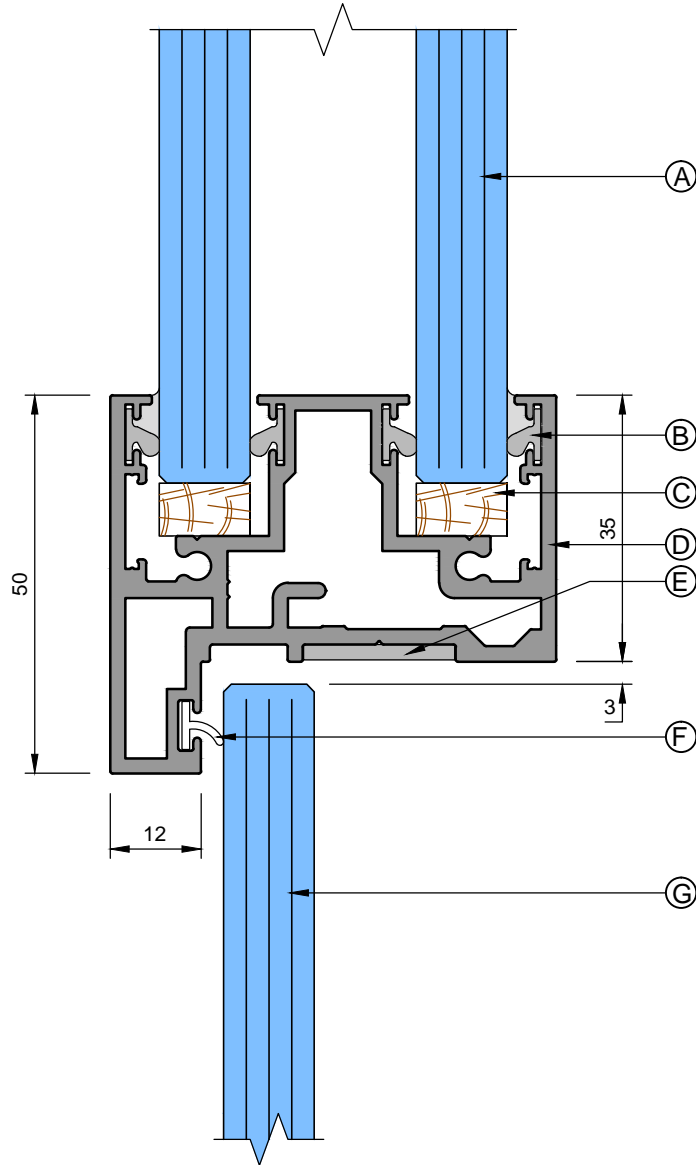

- A: SUITABLE FIXINGS
- B: 112217 Q-LON SEAL
- C: 111637 TIMBER PACKER FOR GLAZING ABOVE DOOR
- D: FG8205 58mm DOUBLE GLAZED SLIMLINE DOOR FRAME
- E: PIS20X2 OPTIONAL COVER STRIP
- F: 32037 FLIPPER SEAL
- G: 10/12mm GLASS DOOR LEAF

NON FIRE RATED
SEE FIRE RATED SERIES
OF DRAWINGS



SAS International
31 Suttons Business Park,
London Road, Reading,
Berkshire, RG6 1AZ
Tel: 0118 929 0900
Fax: 0118 929 0908
Technical Helpline:
0118 929 0998
www.sasint.co.uk

SYSTEM 8000

58mm DOUBLE GLAZED
DOORFRAME WITH GLASS ABOVE

SCALE @ A4
1:1
DRG NO
PS/8200/4210
ISSUED
INFORMATION

DATE
01/03/2012

DRAWN BY
TC
REV
01
CHECKED
KYE

PLEASE REFER TO
SUBSEQUENT DRAWINGS
FOR HINGED GLASS
DOOR JAMB OPTIONS

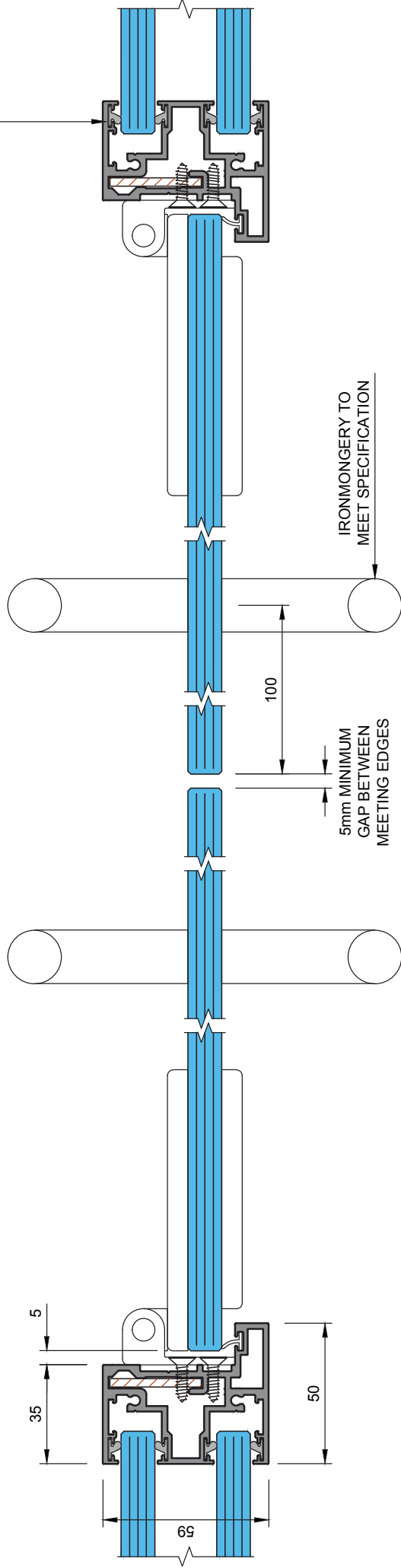

NON FIRE RATED
SEE FIRE RATED SERIES
OF DRAWINGS



SAS International
London Road, Reading,
Berkshire, RG6 7AZ
UK
Tel: 0118 922 0909
Fax: 0118 922 0908
Technical Hotline:
0118 922 0909
www.sasint.co.uk

SAS International claims proprietary rights in the information disclosed herein. This drawing is furnished in confidence on the express understanding that neither it nor any reproduction thereof will be disclosed to others or used for the purpose of manufacture or sale of any product or service without the express written consent of SAS International. It should be understood that any article or part either made in accordance with the attached drawing or copied from an article or part made in accordance with said drawing, without the express permission in writing of SAS International, will be an infringement of the Copyright subsisting in said drawing and therefore actionable by SAS International.
© 2010 SAS International

SYSTEM 8000
58mm DOUBLE GLAZED
FG8205 DOOR FRAME SECTION VIEW

SCALE @ A4
1:2
DRG NO
PS/8200/4301
ISSUED INFORMATION

DATE
01/03/2012

DRAWN BY
TC
REV
00
CHECKED
KYE

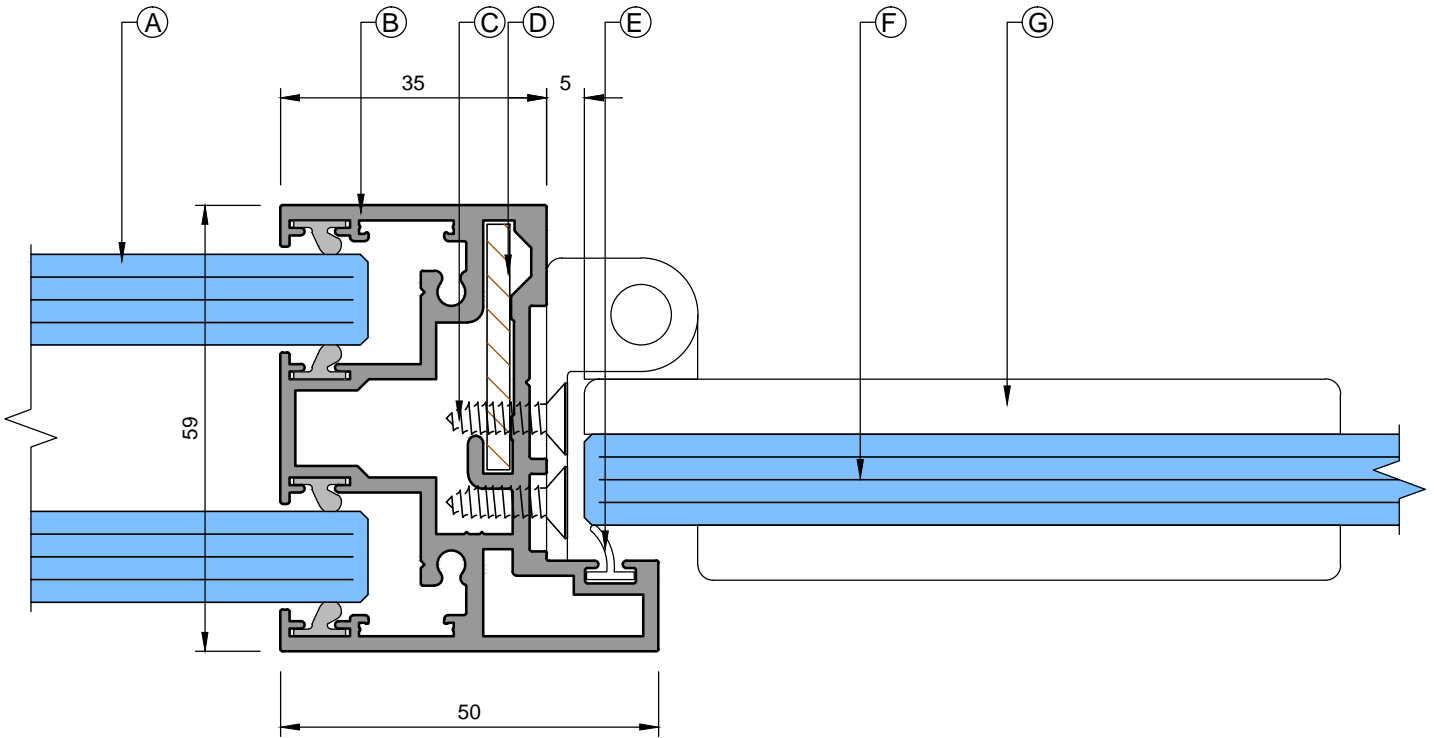

- A: 10/12mm GLASS (NOMINAL GLASS THICKNESS SHOWN)
- B: FG8205 SLIMLINE DOOR FRAME
- C: 4.2 x 16mm C'SUNK SELF TAPPER
- D: SLIMLINE DOOR FRAME PLYWOOD INFILL
- E: 116117 GLASS DOOR FLIPPER SEAL
- F: 10/12mm GLASS DOOR LEAF
- G: PATCH HINGE

NON FIRE RATED
SEE FIRE RATED SERIES
OF DRAWINGS



SAS International
31 Suttons Business Park,
London Road, Reading,
Berkshire, RG6 1AZ
Tel: 0118 929 0900
Fax: 0118 929 0908
Technical Helpline:
0118 929 0998
www.sasint.co.uk

SYSTEM 8000

58mm DOUBLE GLAZED
FG8205 DOOR FRAME WALL ABUTMENT

SCALE @ A4
1:1
DRG NO
PS/8200/4302
ISSUED
INFORMATION

DATE
01/03/2012

DRAWN BY
TC
REV
01
CHECKED
KYE

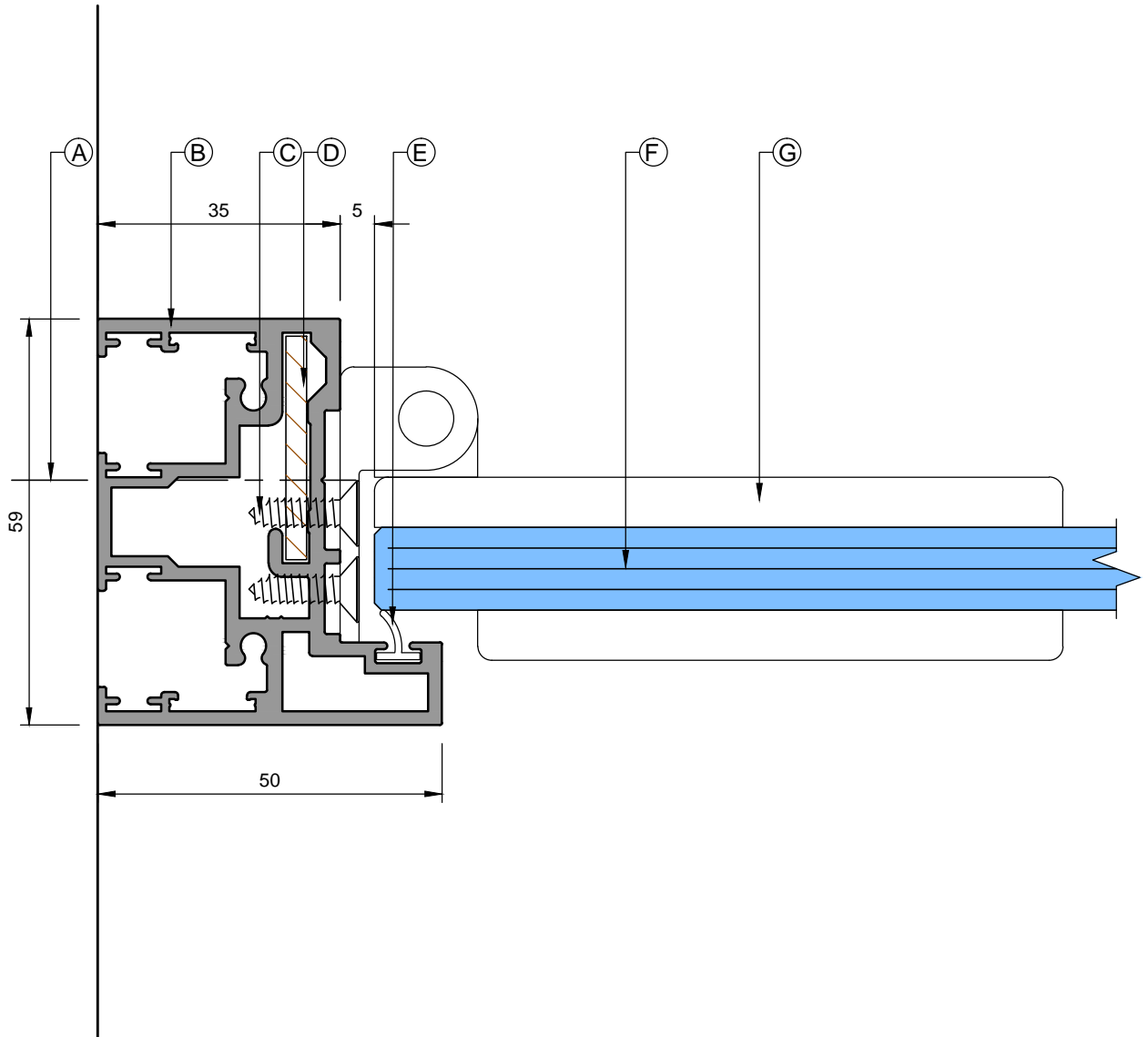

- A: SUITABLE FIXINGS
- B: FG8205 SLIMLINE DOOR FRAME
- C: 4.2 x 16mm C'SUNK SELF TAPPER
- D: SLIMLINE DOOR FRAME PLYWOOD INFILL
- E: 116117 GLASS DOOR FLIPPER SEAL
- F: 10/12mm GLASS DOOR LEAF
- G: PATCH HINGE

NON FIRE RATED
SEE FIRE RATED SERIES
OF DRAWINGS



SAS International
31 Suttons Business Park,
London Road, Reading,
Berkshire, RG6 1AZ
Tel: 0118 929 0900
Fax: 0118 929 0908
Technical Helpline:
0118 929 0998
www.sasint.co.uk

SYSTEM 8000

58mm DOUBLE GLAZED
FG8205 DOOR FRAME WALL ABUTMENT

SCALE @ A4
1:1
DRG NO
PS/8200/4304
ISSUED
INFORMATION

DATE
01/03/2012

DRAWN BY
TC
REV
01
CHECKED
KYE

door frame details (timber doors)

Drawing description	Drawing number
Hinged Timber Door Leaf Vertical Section	PS/8200/5200
Door Frame Head Detail (10/12mm Glass)	PS/8200/5201
Two Part Door Frame Head Detail (10/12mm Glass)	PS/8200/5203
50mm Door Frame Head Detail (10/12mm Glass)	PS/8200/5204
Deflection Door Frame Head Detail (10/12mm Glass)	PS/8200/5205
Two Part Reduced Head Detail	PS/8200/5206
50mm Reduced Head Detail	PS/8200/5207
Deflection Reduced Head Detail	PS/8200/5208
Door Frame With Glass Above (10/12mm Glass)	PS/8200/5209
Single Hinged Timber Door Leaf Horizontal Section	PS/8200/5300
Double Hinged Timber Door Leaf Horizontal Section	PS/8200/5301
Door Frame Jamb (10/12mm Glass)	PS/8200/5302
Door Frame Wall Abutment (10/12mm Glass)	PS/8200/5304

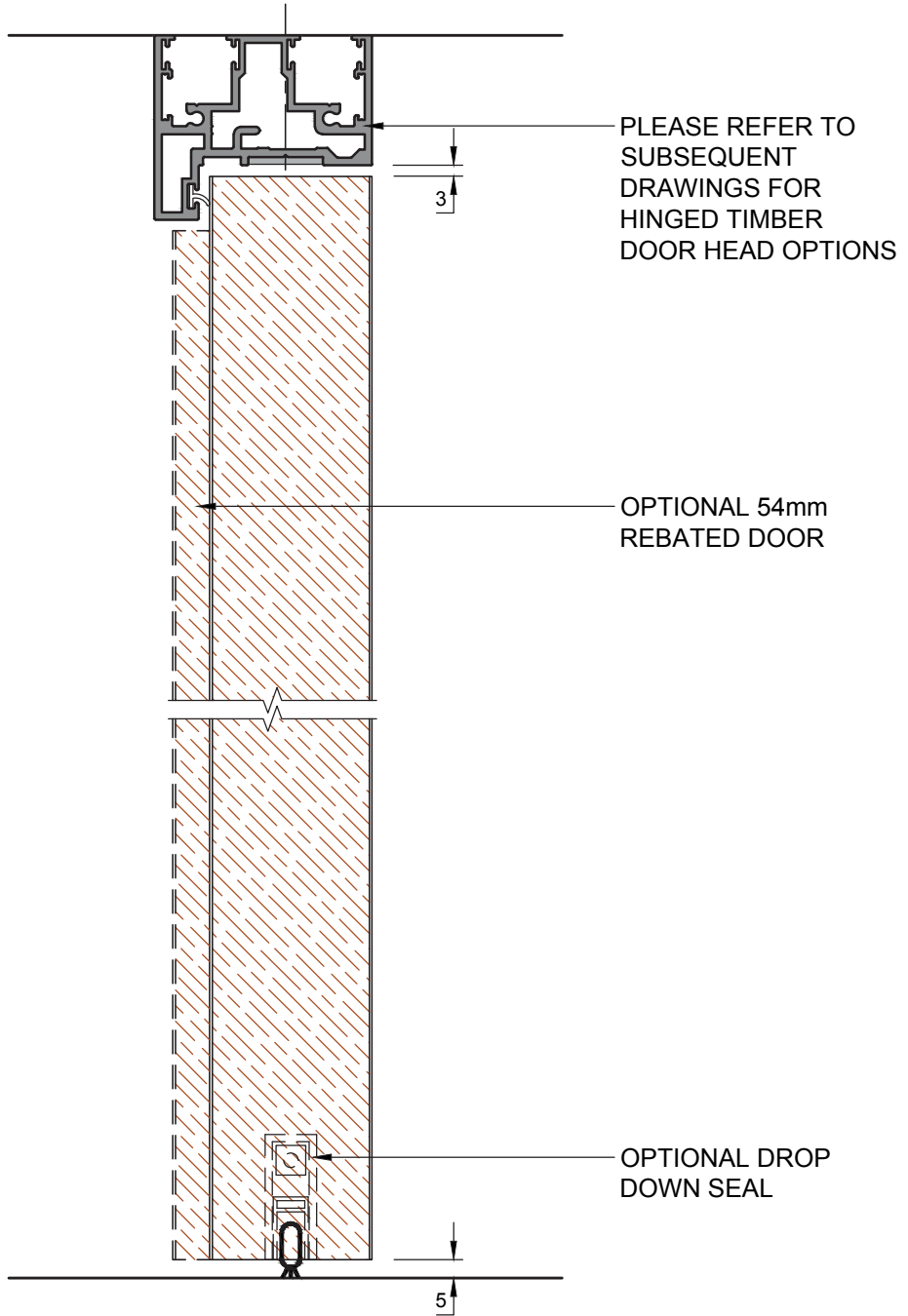

NON FIRE RATED
 SEE FIRE RATED SERIES
 OF DRAWINGS



SAS International
 31 Suttons Business Park,
 London Road, Reading,
 Berkshire, RG6 1AZ
 Tel: 0118 929 0900
 Fax: 0118 929 0908
 Technical Helpline:
 0118 929 0998
 www.sasint.co.uk

SYSTEM 8000

58mm DOUBLE GLAZED
 HINGED TIMBER DOOR LEAF

SCALE @ A4
 1:2
 DRG NO
 PS/8200/5200
 ISSUED
 INFORMATION

DATE
 01/03/2012

DRAWN BY
 TC
 REV
 00
 CHECKED
 KYE

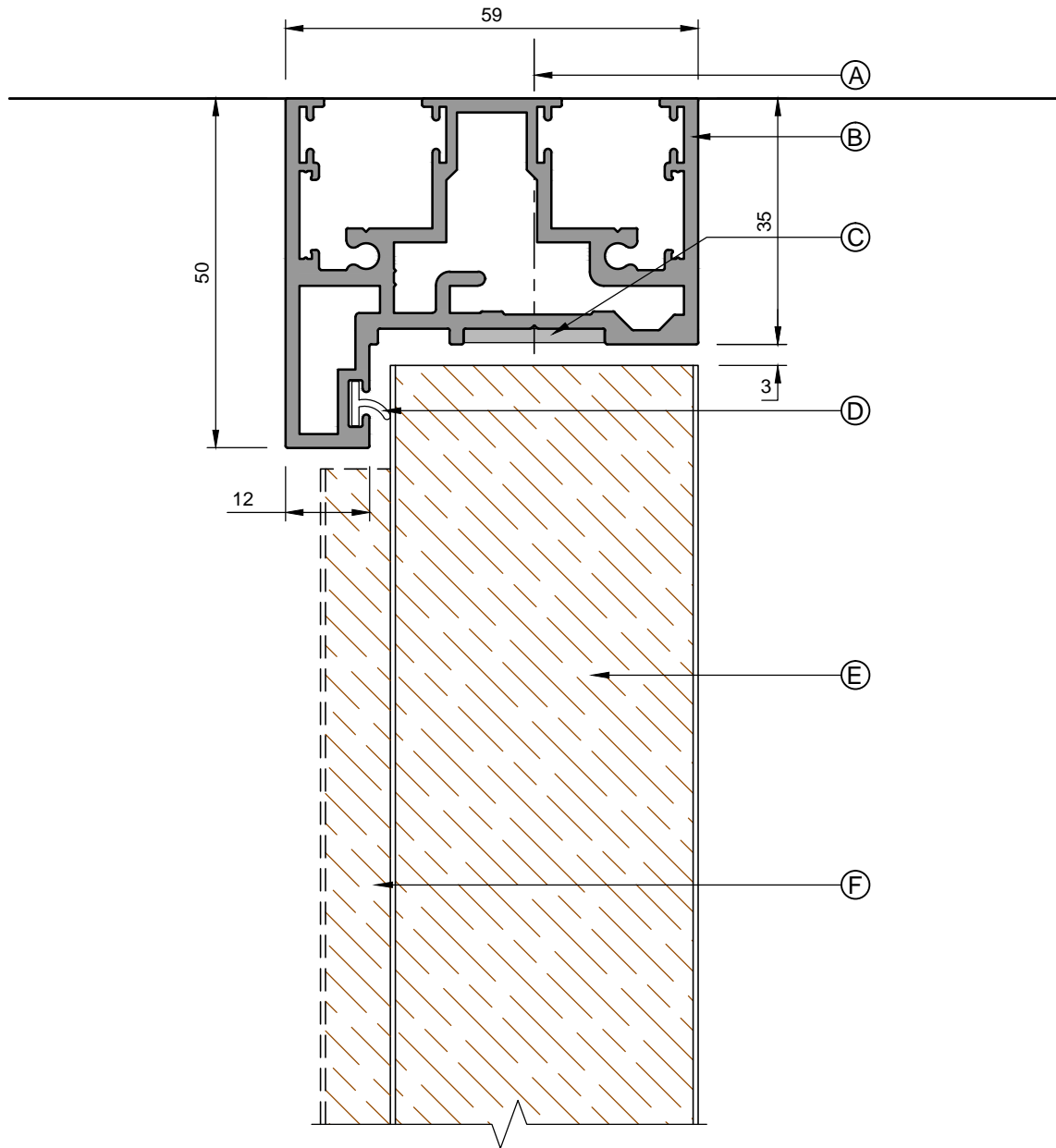

- A: SUITABLE FIXINGS
- B: FG8205 58mm DOUBLE GLAZED SLIMLINE DOOR FRAME
- C: PIS20X2 OPTIONAL COVER STRIP
- D: 32037 FLIPPER SEAL
- E: 44mm TIMBER DOOR LEAF
- F: OPTIONAL 54mm REBATED DOOR LEAF

NON FIRE RATED
SEE FIRE RATED SERIES
OF DRAWINGS



SAS International
31 Suttons Business Park,
London Road, Reading,
Berkshire, RG6 1AZ
Tel: 0118 929 0900
Fax: 0118 929 0908
Technical Helpline:
0118 929 0998
www.sasint.co.uk

SYSTEM 8000

58mm DOUBLE GLAZED
FG8205 DOORFRAME HEAD DETAIL

SCALE @ A4
1:1
DRG NO
PS/8200/5201
ISSUED
INFORMATION

DATE
01/03/2012

DRAWN BY
TC
REV
01
CHECKED
KYE

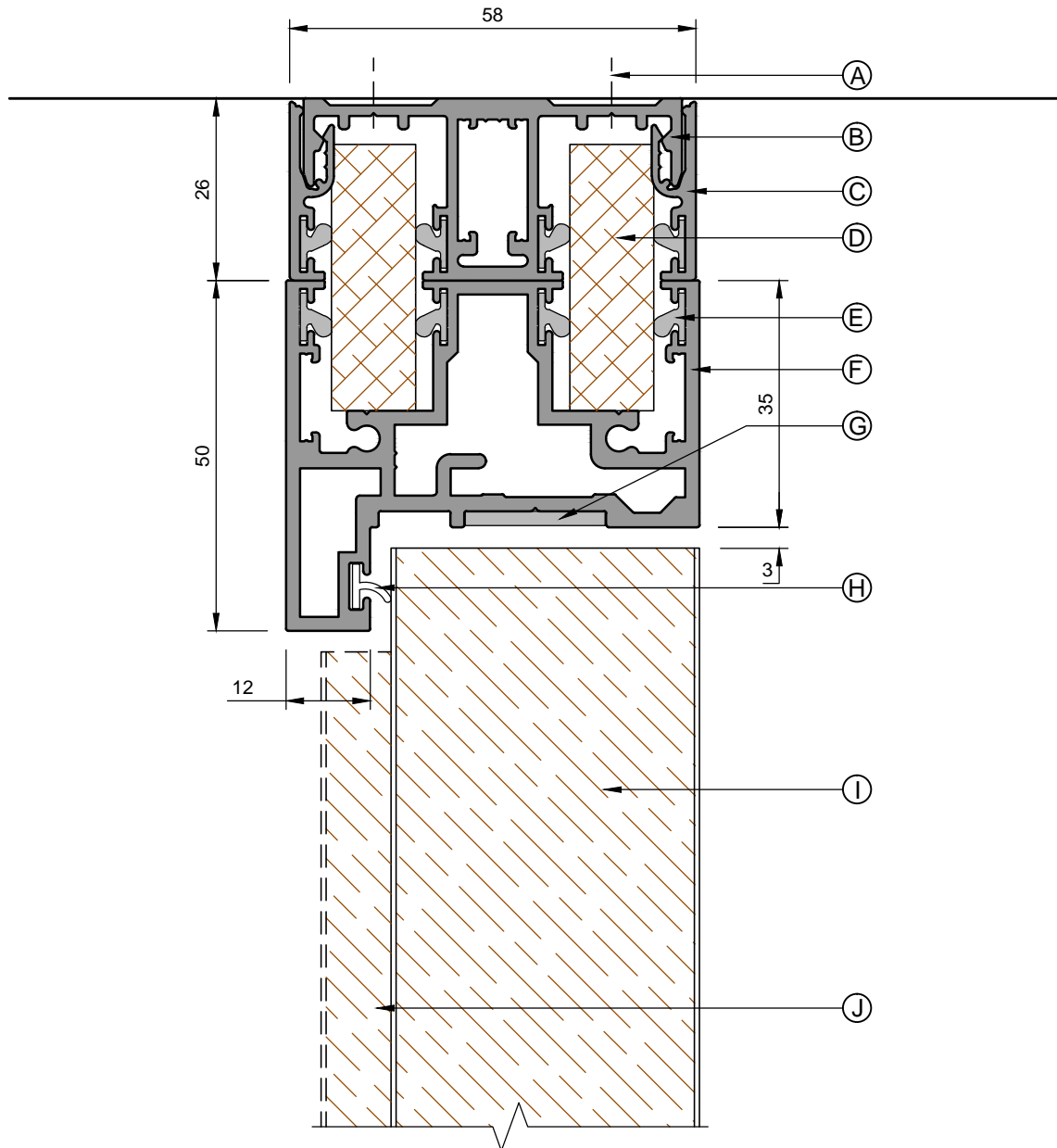

- A: SUITABLE FIXING
- B: FG8204 SINGLE GLAZING TRACK
- C: FG8001 GLAZING BEAD
- D: FG8007 38 x 12mm MDF HEAD PACKER
- E: 112217 Q-LON SEAL
- F: FG8205 SINGLE GLAZED SLIMLINE DOOR FRAME
- G: PIS20X2 OPTIONAL COVER STRIP
- H: 32037 FLIPPER SEAL
- I: 44mm TIMBER DOOR LEAF
- J: OPTIONAL 54mm REBATED DOOR LEAF

NON FIRE RATED
SEE FIRE RATED SERIES
OF DRAWINGS



SAS International
31 Suttons Business Park,
London Road, Reading,
Berkshire, RG6 1AZ
Tel: 0118 929 0900
Fax: 0118 929 0908
Technical Helpline:
0118 929 0998
www.sasint.co.uk

SYSTEM 8000

58mm DOUBLE GLAZED
SLIMLINE DOORFRAME HEAD DETAIL

SCALE @ A4
1:1
DRG NO
PS/8200/5203
ISSUED
INFORMATION

DATE
01/03/2012

DRAWN BY
TC
REV
01
CHECKED
KYE

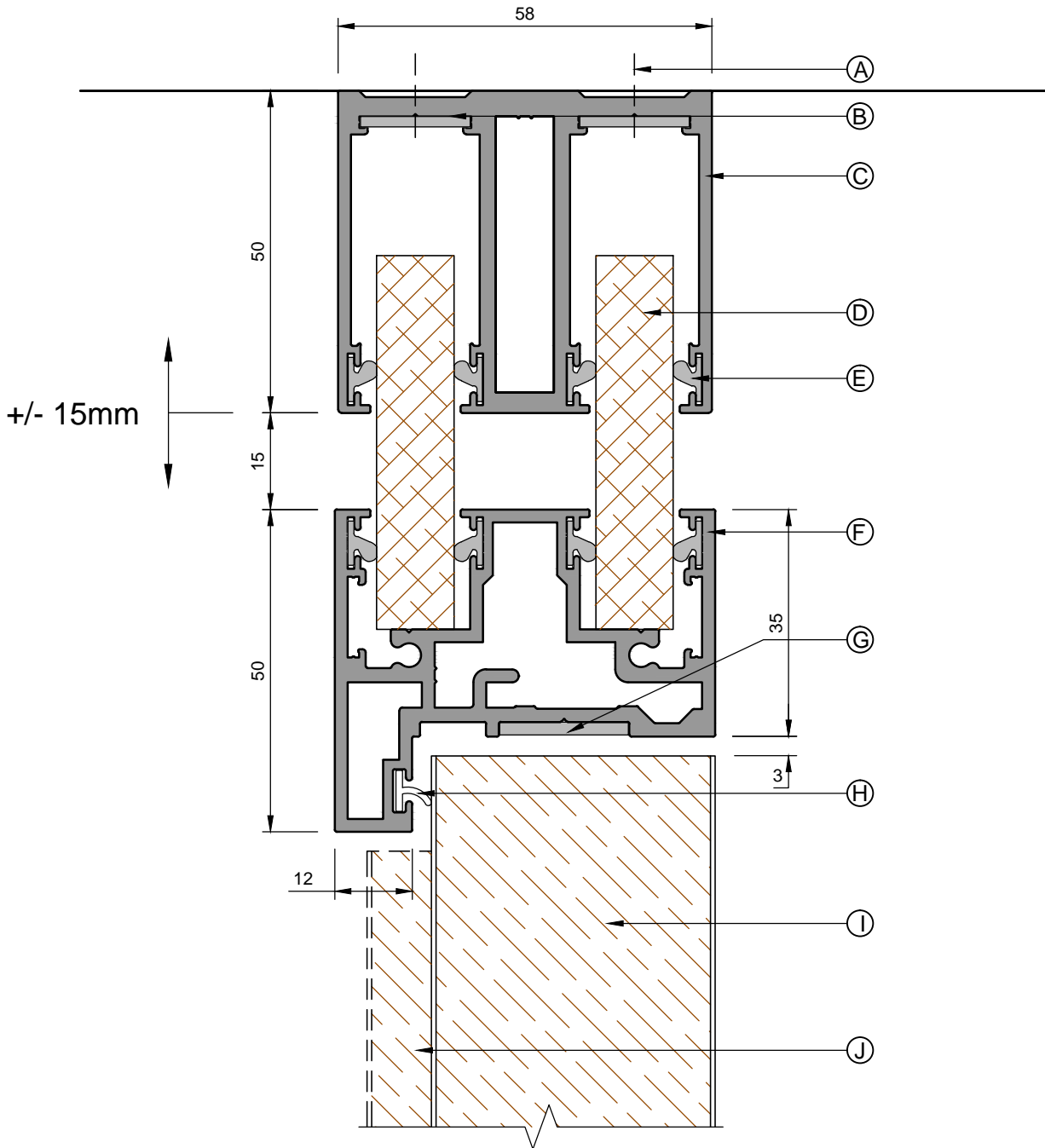

- A: SUITABLE FIXINGS
- B: 50 x 17mm SPLICE PLATE (STRAIGHT, 90° AND 135° AVAILABLE)
- C: FG8201 50mm HEAD TRACK
- D: FG8008 58 x 12mm MDF HEAD PACKER
- E: 112217 Q-LON SEAL
- F: FG8205 SINGLE GLAZED SLIMLINE DOOR FRAME
- G: PIS20X2 OPTIONAL COVER STRIP
- H: 32037 FLIPPER SEAL
- I: 44mm TIMBER DOOR LEAF
- J: OPTIONAL 54mm REBATED DOOR LEAF

NON FIRE RATED
SEE FIRE RATED SERIES
OF DRAWINGS



SAS International
31 Suttons Business Park,
London Road, Reading,
Berkshire, RG6 1AZ
Tel: 0118 929 0900
Fax: 0118 929 0908
Technical Helpline:
0118 929 0998
www.sasint.co.uk

SYSTEM 8000

58mm DOUBLE GLAZED
SLIMLINE DOORFRAME HEAD DETAIL

SCALE @ A4
1:1
DRG NO
PS/8200/5204
ISSUED
INFORMATION

DATE
01/03/2012

DRAWN BY
TC
REV
01
CHECKED
KYE

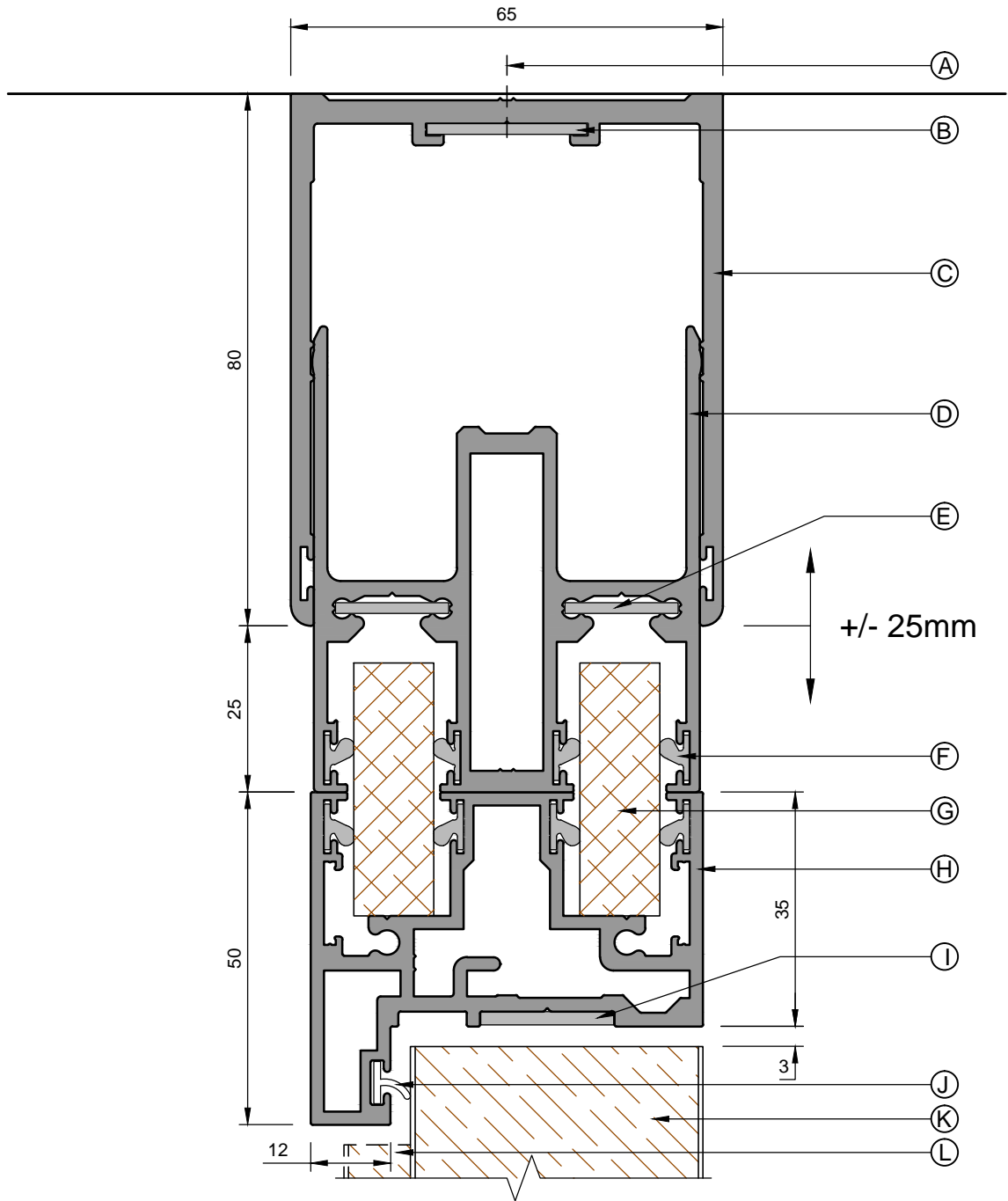

- A: SUITABLE FIXINGS
- B: 50 x 24mm SPLICE PLATE (STRAIGHT, 90° AND 135° AVAILABLE)
- C: FG8202 58mm DOUBLE GLAZED DEFLECTION HEAD OUTER CHANNEL
- D: FG8203 58mm DOUBLE GLAZED DEFLECTION HEAD INNER CHANNEL
- E: 50 x 17mm SPLICE PLATE (STRAIGHT, 90° AND 135° AVAILABLE)
- F: 112217 Q-LON SEAL
- G: FG8007 38 x 12mm MDF HEAD PACKER
- H: FG8205 SINGLE GLAZED SLIMLINE DOOR FRAME
- I: PIS20X2 OPTIONAL COVER STRIP
- J: 32037 FLIPPER SEAL
- K: 44mm TIMBER DOOR LEAF
- L: OPTIONAL 54mm REBATED DOOR LEAF

NON FIRE RATED
SEE FIRE RATED SERIES
OF DRAWINGS



SAS International
31 Suttons Business Park,
London Road, Reading,
Berkshire, RG6 1AZ
Tel: 0118 929 0900
Fax: 0118 929 0908
Technical Helpline:
0118 929 0998
www.sasint.co.uk

SYSTEM 8000

58mm DOUBLE GLAZED
TWO PART HEAD DETAIL

SCALE @ A4
1:1
DRG NO
PS/8200/5205
ISSUED
INFORMATION

DATE
01/03/2012

DRAWN BY
TC
REV
01
CHECKED
KYE

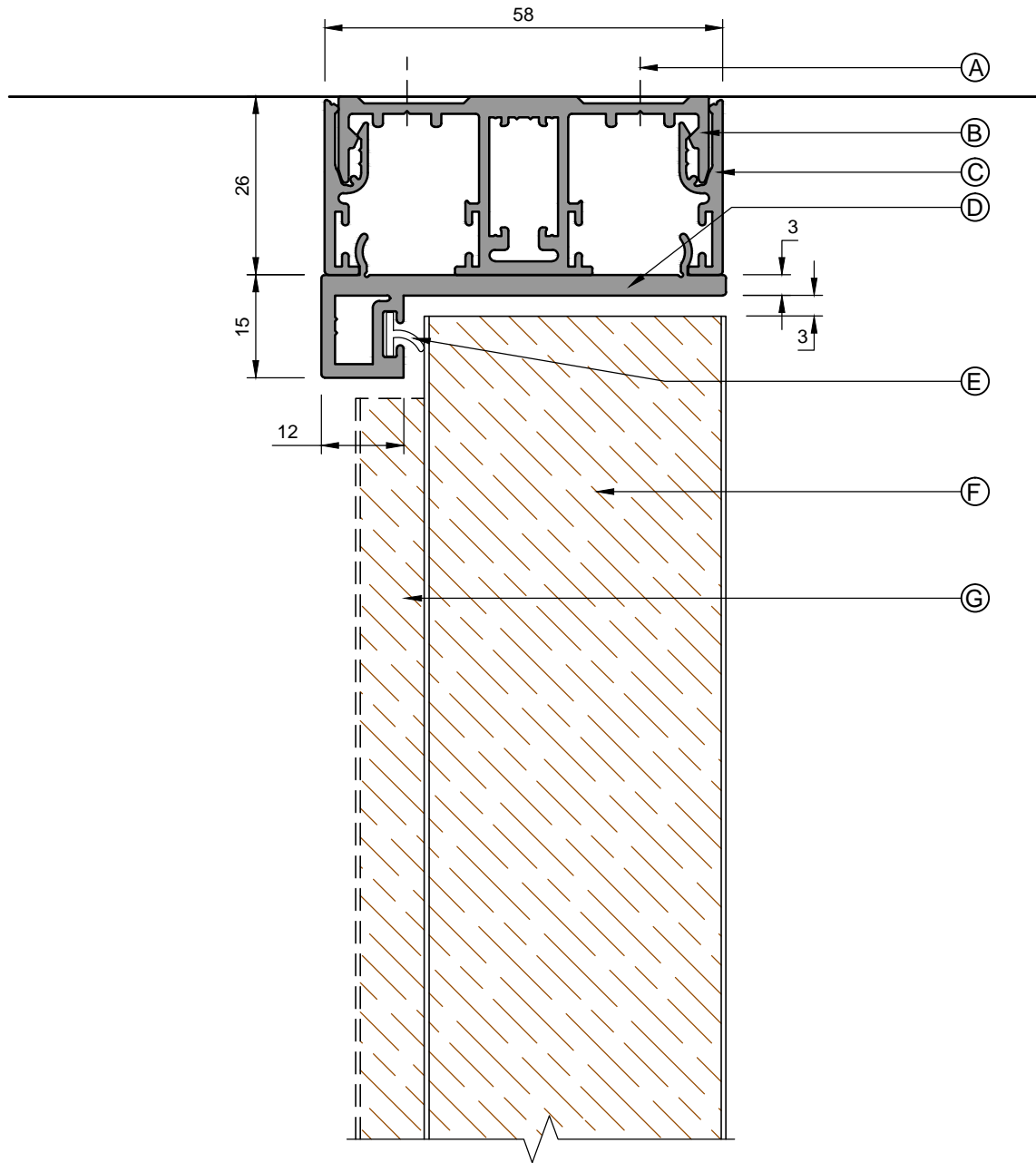

- A: SUITABLE FIXINGS
- B: FG8204 SINGLE GLAZING TRACK
- C: FG8001 GLAZING BEAD
- D: FG8002 CLIP IN DOOR STOP HEAD
- E: 32037 FLIPPER SEAL
- F: 44mm TIMBER DOOR LEAF
- G: OPTIONAL 54mm REBATED DOOR LEAF

NON FIRE RATED
SEE FIRE RATED SERIES
OF DRAWINGS



SAS International
31 Suttons Business Park,
London Road, Reading,
Berkshire, RG6 1AZ
Tel: 0118 929 0900
Fax: 0118 929 0908
Technical Helpline:
0118 929 0998
www.sasint.co.uk

SYSTEM 8000

58mm DOUBLE GLAZED
REDUCED HEAD DETAIL

SCALE @ A4
1:1
DRG NO
PS/8200/5206
ISSUED
INFORMATION

DATE
01/03/2012

DRAWN BY
TC
REV
01
CHECKED
KYE

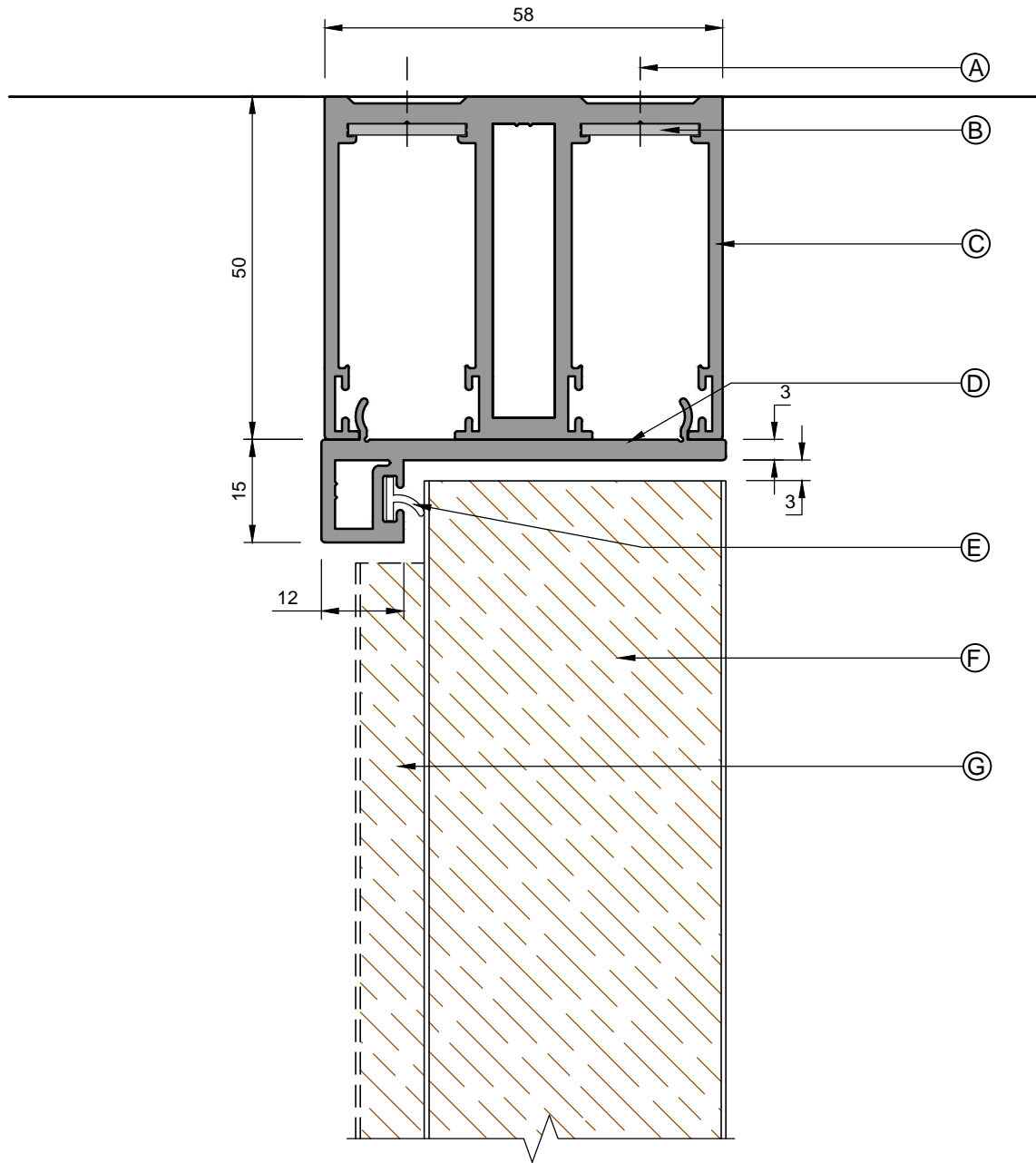

- A: SUITABLE FIXINGS
- B: 50 x 17mm SPLICE PLATE (STRAIGHT, 90° AND 135° AVAILABLE)
- C: FG8201 50mm HEAD TRACK
- D: FG8002 CLIP IN DOOR STOP HEAD
- E: 32037 FLIPPER SEAL
- F: 44mm TIMBER DOOR LEAF
- G: OPTIONAL 54mm REBATED DOOR LEAF

NON FIRE RATED
SEE FIRE RATED SERIES
OF DRAWINGS



SAS International
31 Suttons Business Park,
London Road, Reading,
Berkshire, RG6 1AZ
Tel: 0118 929 0900
Fax: 0118 929 0908
Technical Helpline:
0118 929 0998
www.sasint.co.uk

SYSTEM 8000

58mm DOUBLE GLAZED
REDUCED HEAD DETAIL

SCALE @ A4
1:1
DRG NO
PS/8200/5207
ISSUED
INFORMATION

DATE
01/03/2012

DRAWN BY
TC
REV
01
CHECKED
KYE

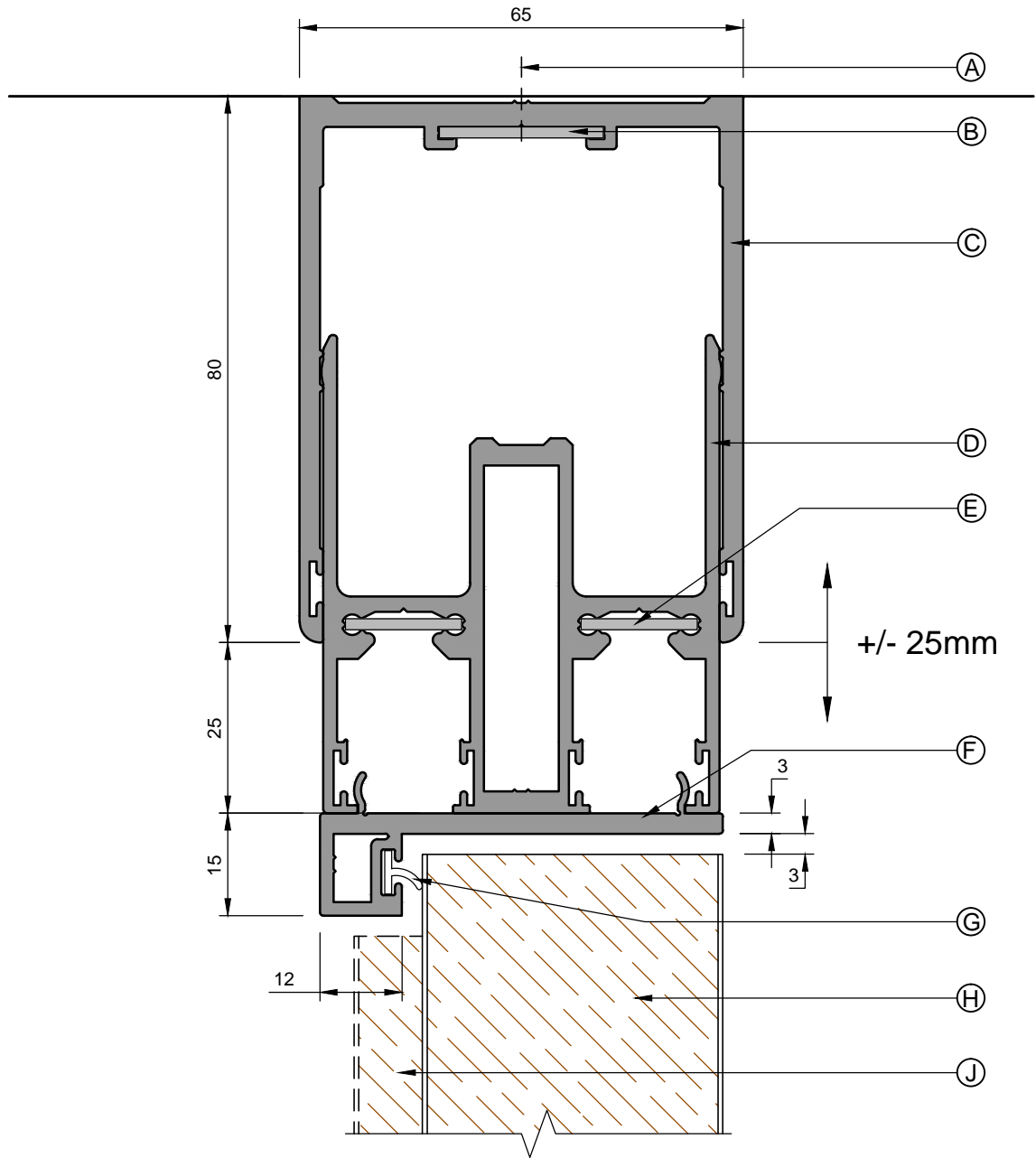

- A: SUITABLE FIXINGS
- B: 50 x 24mm SPLICE PLATE (STRAIGHT, 90° AND 135° AVAILABLE)
- C: FG8202 58mm DOUBLE GLAZED DEFLECTION HEAD OUTER CHANNEL
- D: FG8203 58mm DOUBLE GLAZED DEFLECTION HEAD INNER CHANNEL
- E: 50 x 17mm SPLICE PLATE (STRAIGHT, 90° AND 135° AVAILABLE)
- F: FG8002 CLIP IN DOOR STOP HEAD
- G: 32037 FLIPPER SEAL
- H: 44mm TIMBER DOOR LEAF
- J: OPTIONAL 54mm REBATED DOOR LEAF

NON FIRE RATED
SEE FIRE RATED SERIES
OF DRAWINGS



SAS International
31 Suttons Business Park,
London Road, Reading,
Berkshire, RG6 1AZ
Tel: 0118 929 0900
Fax: 0118 929 0908
Technical Helpline:
0118 929 0998
www.sasint.co.uk

SYSTEM 8000

58mm DOUBLE GLAZED
REDUCED HEAD DETAIL

SCALE @ A4
1:1
DRG NO
PS/8200/5208
ISSUED
INFORMATION

DATE
01/03/2012

DRAWN BY
TC
REV
01
CHECKED
KYE

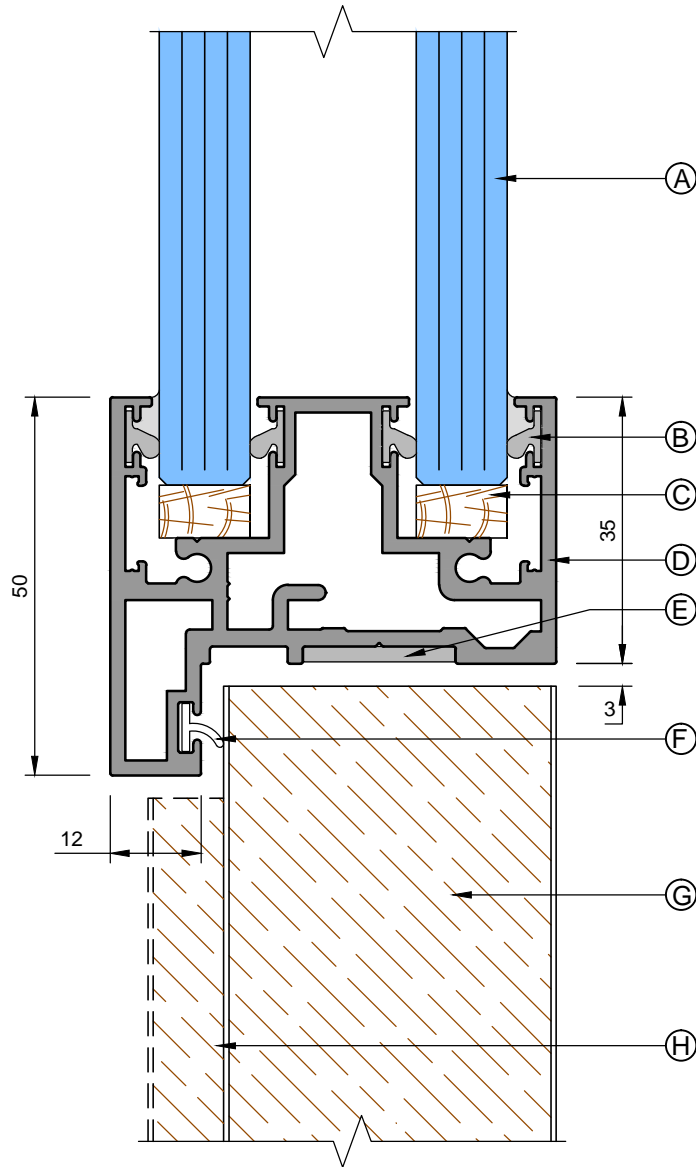

- A: 10/12mm GLASS
- B: 112217 Q-LON SEAL
- C: 111637 TIMBER PACKER FOR GLAZING ABOVE DOOR
- D: FG8205 SINGLE GLAZED SLIMLINE DOOR FRAME
- E: PIS20X2 OPTIONAL COVER STRIP
- F: 32037 FLIPPER SEAL
- G: 44mm TIMBER DOOR LEAF
- H: OPTIONAL 54mm REBATED DOOR LEAF

NON FIRE RATED
SEE FIRE RATED SERIES
OF DRAWINGS



SAS International
31 Suttons Business Park,
London Road, Reading,
Berkshire, RG6 1AZ
Tel: 0118 929 0900
Fax: 0118 929 0908
Technical Helpline:
0118 929 0998
www.sasint.co.uk

SYSTEM 8000

58mm DOUBLE GLAZED
DOORFRAME WITH GLASS ABOVE

SCALE @ A4
1:1
DRG NO
PS/8200/5209
ISSUED
INFORMATION

DATE
01/03/2012

DRAWN BY
TC
REV
01
CHECKED
KYE

PLEASE REFER TO
SUBSEQUENT DRAWINGS
FOR HINGED TIMBER
DOOR JAMB OPTIONS

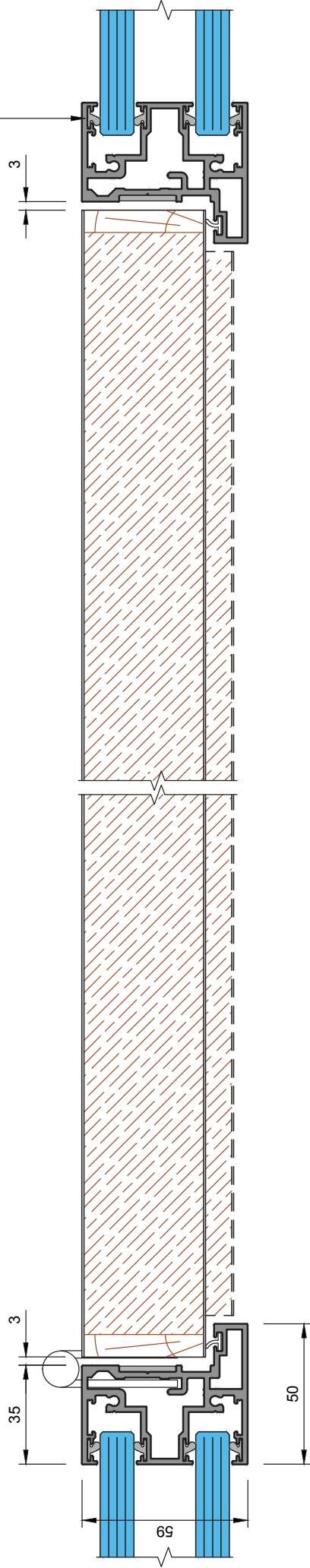

NON FIRE RATED
SEE FIRE RATED SERIES
OF DRAWINGS



SAS International
31 Suttons Business Park,
Suttons Way, Wokingham,
Berkshire, RG5 7AZ,
UK
Tel: 0118 820 0900
Fax: 0118 820 0901
Technical Helpline:
0118 930 0988
www.sasint.co.uk

SAS International retains all copyright, rights in the information disclosed herein. The drawing is furnished in confidence on the express understanding that neither it nor any reproduction thereof will be disclosed to others or used for the purpose of manufacture or procurement of the article or parts shown herein without the express consent in writing of SAS International. If you are in possession of this drawing, you are deemed to have accepted that the attached drawing or copied form an article or part made in accordance with said drawing, without the express permission in writing of SAS International, will be an infringement of the copyright in the drawing. All rights reserved. © 2010 SAS International

SYSTEM 8000
58mm DOUBLE GLAZED GLAZED
FG8205 DOOR FRAME SECTION VIEW

SCALE @ A4 1:2
DRG NO PS/8200/5300
ISSUED INFORMATION
DATE 01/03/2012
DRAWN BY TC
REV 00
CHECKED KYE

PLEASE REFER TO
SUBSEQUENT DRAWINGS
FOR HINGED TIMBER
DOOR JAMB OPTIONS

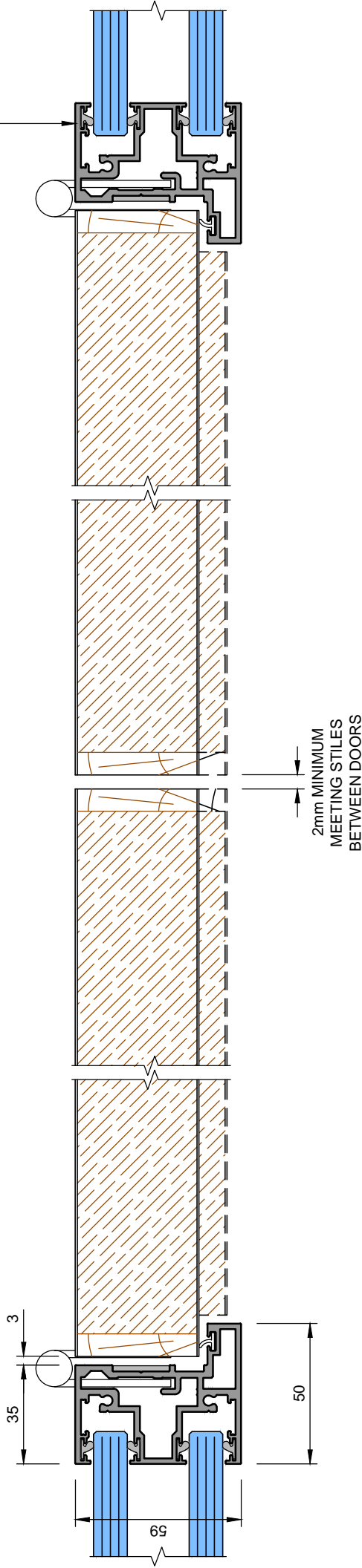

NON FIRE RATED
SEE FIRE RATED SERIES
OF DRAWINGS

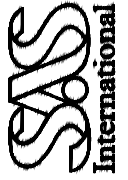

SAS International
31 Siltone Business Park,
London Road, Reading,
RG2 9AT
Tel: 0118 925 0900
Fax: 0118 925 0809
0118 923 0998
www.sasint.co.uk

SAS International claims proprietary rights in the information disclosed herein. This information is intended for use by the manufacturer of the product and is not to be reproduced, stored in a retrieval system, or used for any other purpose without the express consent in writing of SAS International. It should be understood that any article or part either made in accordance with the information disclosed herein or used in any other way without the express permission in writing of SAS International, will be an infringement of the Copyright which subsists in said drawing and therefore actionable by law.
© 2010 SAS International

SYSTEM 8000
58mm DOUBLE GLAZED
FG8205 DOOR FRAME SECTION VIEW

SCALE @ A4
1:2
DRG NO
PS/8200/5301
ISSUED
INFORMATION

DATE
01/03/2012

DRAWN BY
TC
REV
01
CHECKED
KYE

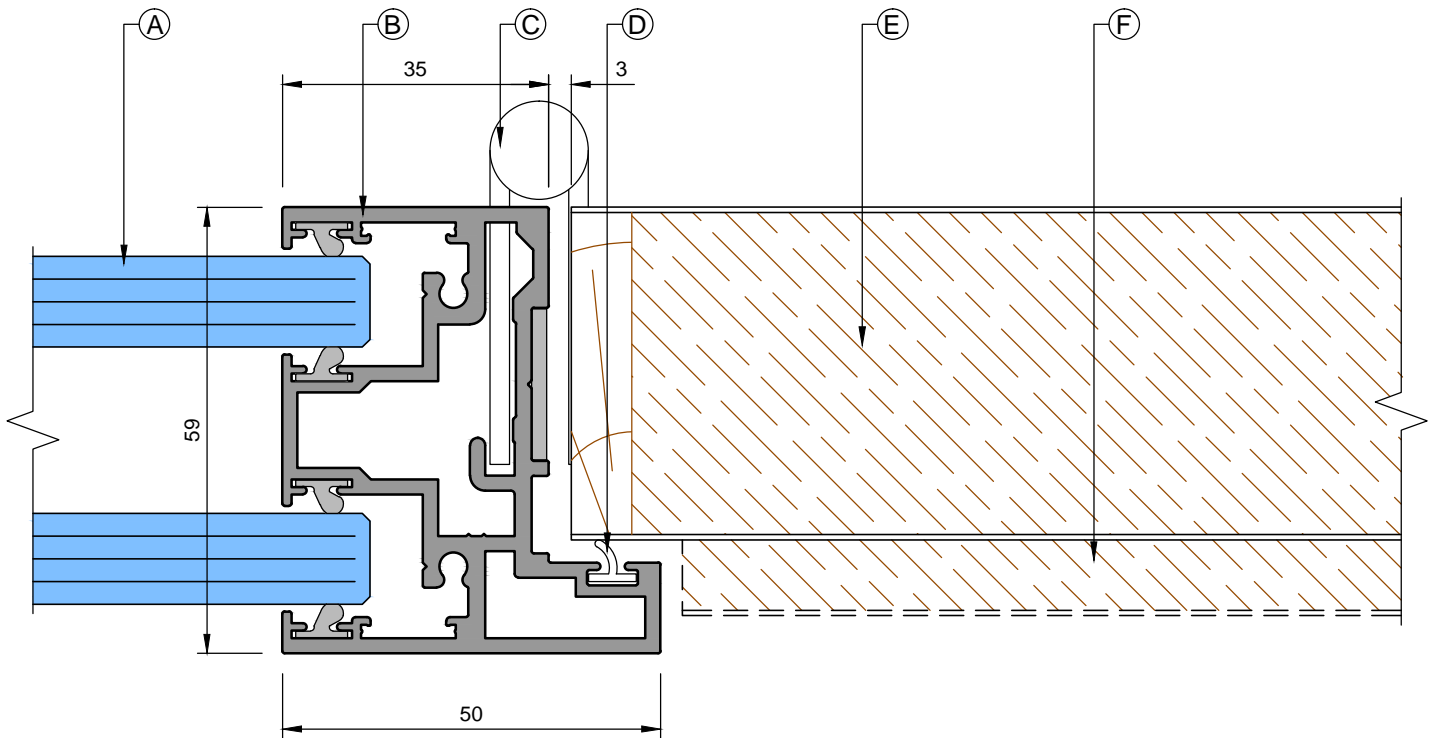

NON FIRE RATED

SEE FIRE RATED SERIES OF DRAWINGS

- A: 10/12mm GLASS (NOMINAL GLASS THICKNESS SHOWN)
- B: FG8205 SLIMLINE DOOR FRAME
- C: PTH103 DOOR HINGE
- D: 32037 FLIPPER SEAL
- E: 44mm TIMBER DOOR LEAF
- F: OPTIONAL 54mm REBATED DOOR LEAF



SAS International
 31 Suttons Business Park,
 London Road, Reading,
 Berkshire, RG6 1AZ
 Tel: 0118 929 0900
 Fax: 0118 929 0908
 Technical Helpline:
 0118 929 0998
 www.sasint.co.uk

SYSTEM 8000

58mm DOUBLE GLAZED
 FG8205 DOOR FRAME WALL ABUTMENT

SCALE @ A4
 1:1
 DRG NO
 PS/8200/5302
 ISSUED
 INFORMATION

DATE
 01/03/2012

DRAWN BY
 TC
 REV
 01
 CHECKED
 KYE

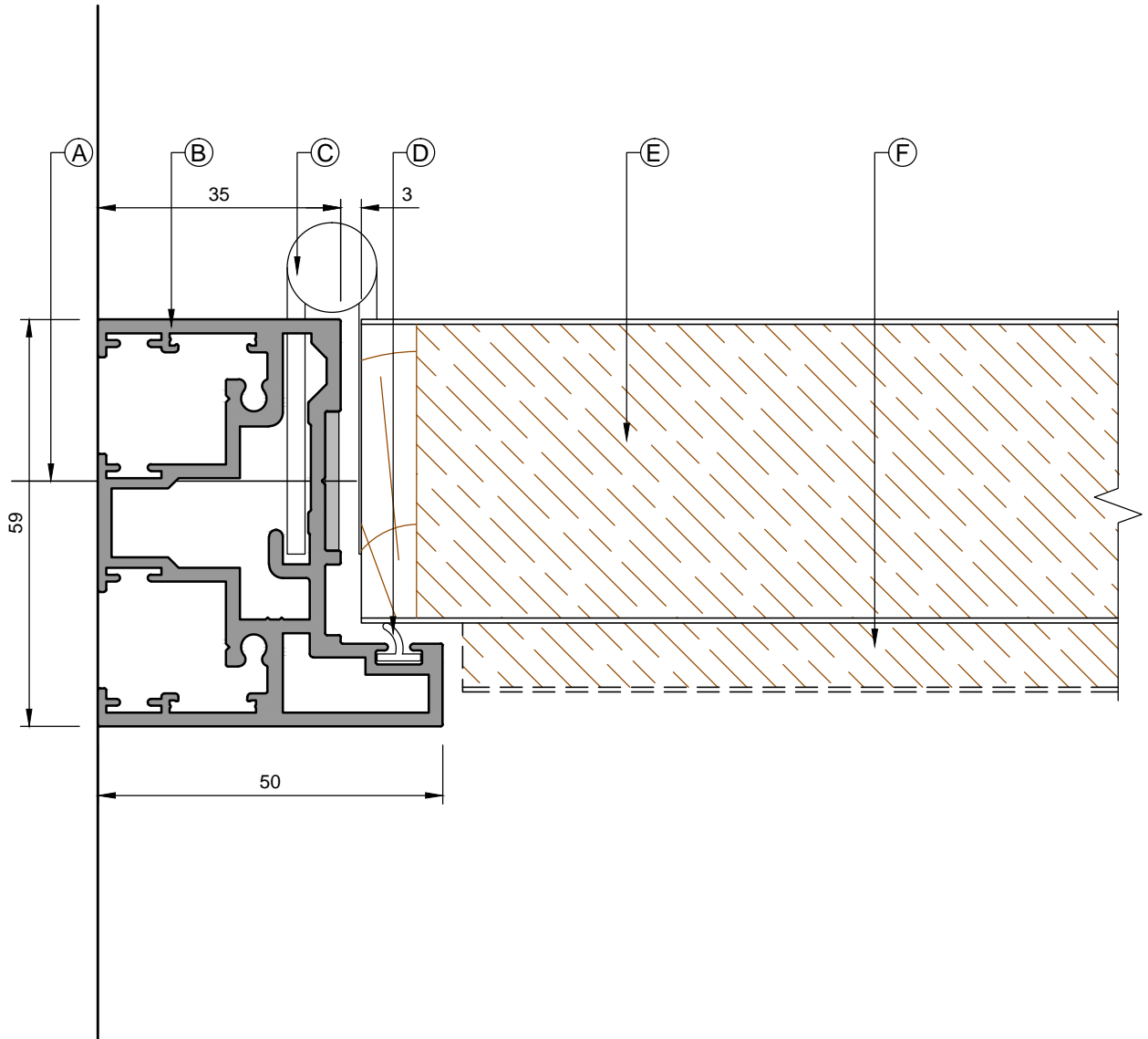

NON FIRE RATED
SEE FIRE RATED SERIES
OF DRAWINGS

- A: SUITABLE FIXINGS
- B: FG8205 SLIMLINE DOOR FRAME
- C: PTH103 DOOR HINGE
- D: 32037 FLIPPER SEAL
- E: 44mm TIMBER DOOR LEAF
- F: OPTIONAL 54mm REBATED DOOR LEAF



SAS International
31 Suttons Business Park,
London Road, Reading,
Berkshire, RG6 1AZ
Tel: 0118 929 0900
Fax: 0118 929 0908
Technical Helpline:
0118 929 0998
www.sasint.co.uk

SYSTEM 8000

58mm DOUBLE GLAZED
FG8205 DOOR FRAME WALL ABUTMENT

SCALE @ A4
1:1
DRG NO
PS/8200/5304
ISSUED
INFORMATION

DATE
01/03/2012

DRAWN BY
TC
REV
01
CHECKED
KYE

drywall integration details

Drawing description	Drawing number
Inline Adaptor For 100mm Drywall (10/12mm Glass)	PS/8200/7000
Inline Adaptor For 120mm Drywall (10/12mm Glass).....	PS/8200/7001
Reveal Channel Head Detail (10/12mm Glass)	PS/8200/7004
Reveal Channel Wall Abutment (10/12mm Glass).....	PS/8200/7005

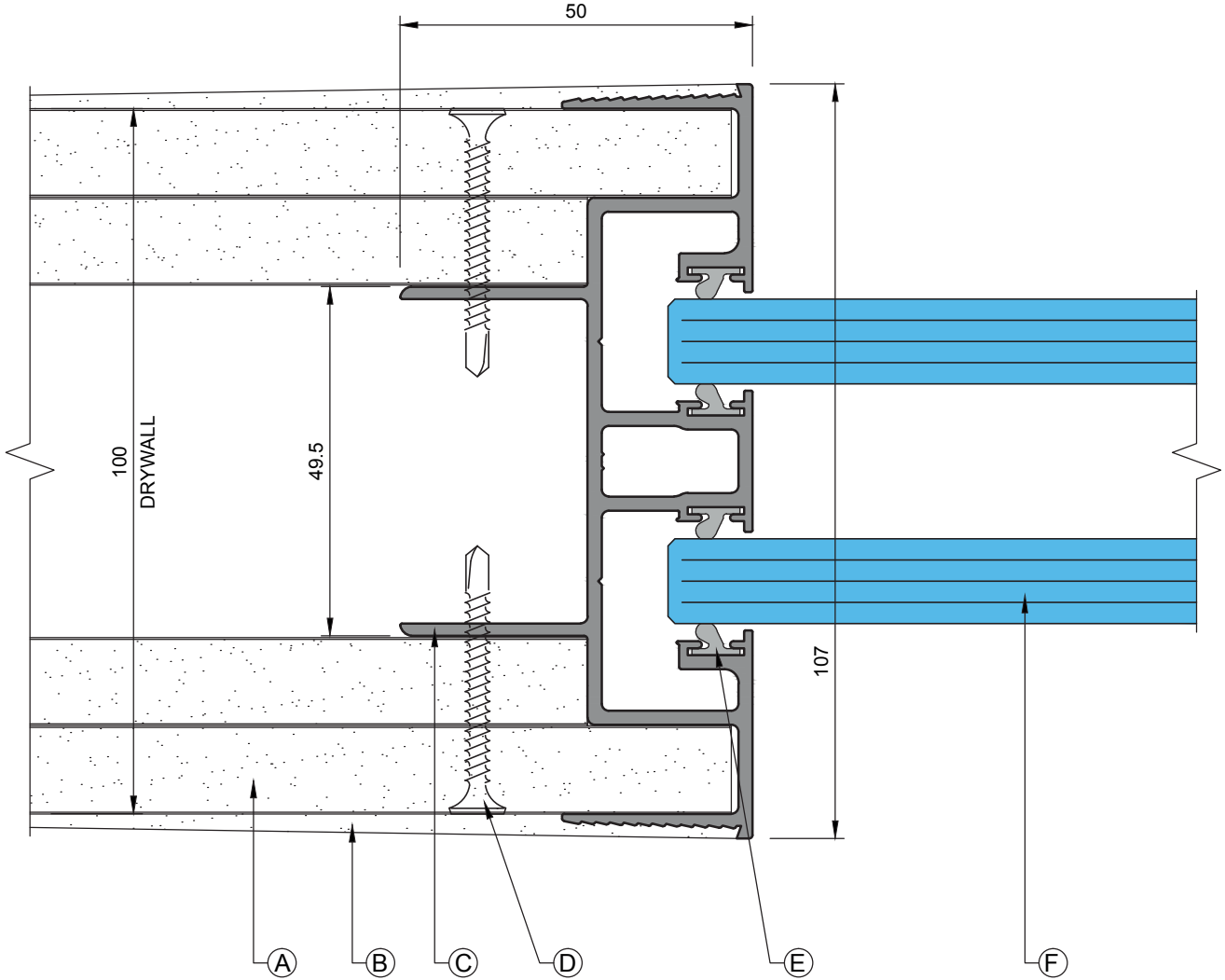

NON FIRE RATED
SEE FIRE RATED SERIES
OF DRAWINGS

- A: 12.5mm PLASTERBOARD
- B: TAPED AND JOINTED
- C: FG8209 DOUBLE GLAZED ADAPTOR FOR 100mm DRYWALL
- D: 3.5 x 38mm JACK POINT DRYWALL SCREW @ 300mm CTRS
- E: 112217 Q-LON SEAL
- F: 10/12mm GLASS (NOMINAL GLASS THICKNESS NOTED)



SAS International
31 Suttons Business Park,
London Road, Reading,
Berkshire, RG6 1AZ
Tel: 0118 929 0900
Fax: 0118 929 0908
Technical Helpline:
0118 929 0998
www.sasint.co.uk

SYSTEM 8000

58mm DOUBLE GLAZED
ADAPTOR FOR 100mm DRYWALL DETAIL

SCALE @ A4
1:1
DRG NO
PS/8200/7000
ISSUED
INFORMATION

DATE
01/03/2012

DRAWN BY
TC
REV
00
CHECKED
KYE

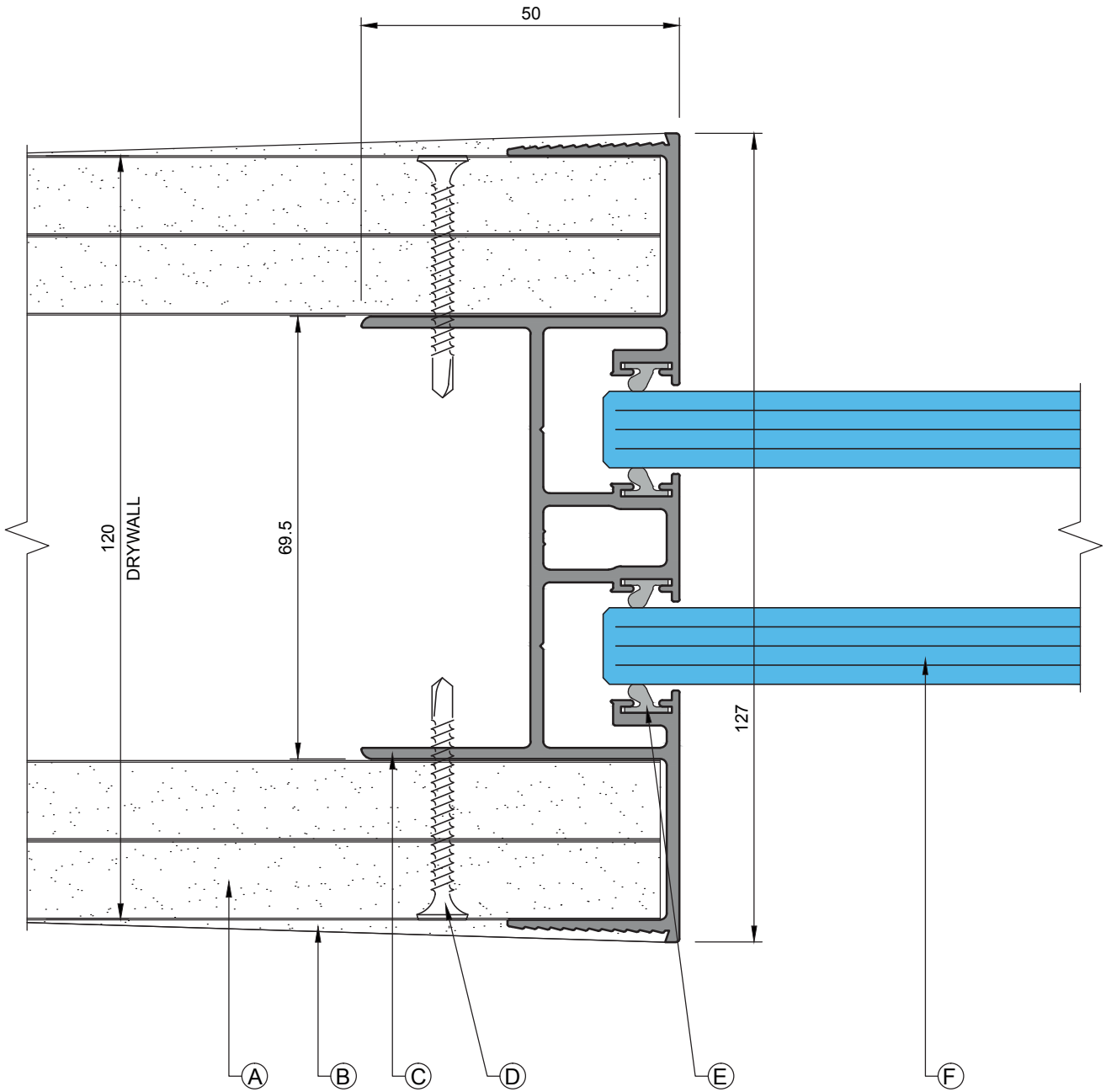

NON FIRE RATED
SEE FIRE RATED SERIES
OF DRAWINGS

- A: 12.5mm PLASTERBOARD
- B: TAPED AND JOINTED
- C: FG8210 DOUBLE GLAZED ADAPTOR FOR 120mm DRYWALL
- D: 3.5 x 38mm JACK POINT DRYWALL SCREW @ 300mm CTRS
- E: 112217 Q-LON SEAL
- F: 10/12mm GLASS (NOMINAL GLASS THICKNESS NOTED)



SAS International
31 Suttons Business Park,
London Road, Reading,
Berkshire, RG6 1AZ
Tel: 0118 929 0900
Fax: 0118 929 0908
Technical Helpline:
0118 929 0998
www.sasint.co.uk

SYSTEM 8000

58mm DOUBLE GLAZED
ADAPTOR FOR 120mm DRYWALL DETAIL

SCALE @ A4
1:1
DRG NO
PS/8200/7001
ISSUED
INFORMATION

DATE
01/03/2012

DRAWN BY
TC
REV
00
CHECKED
KYE

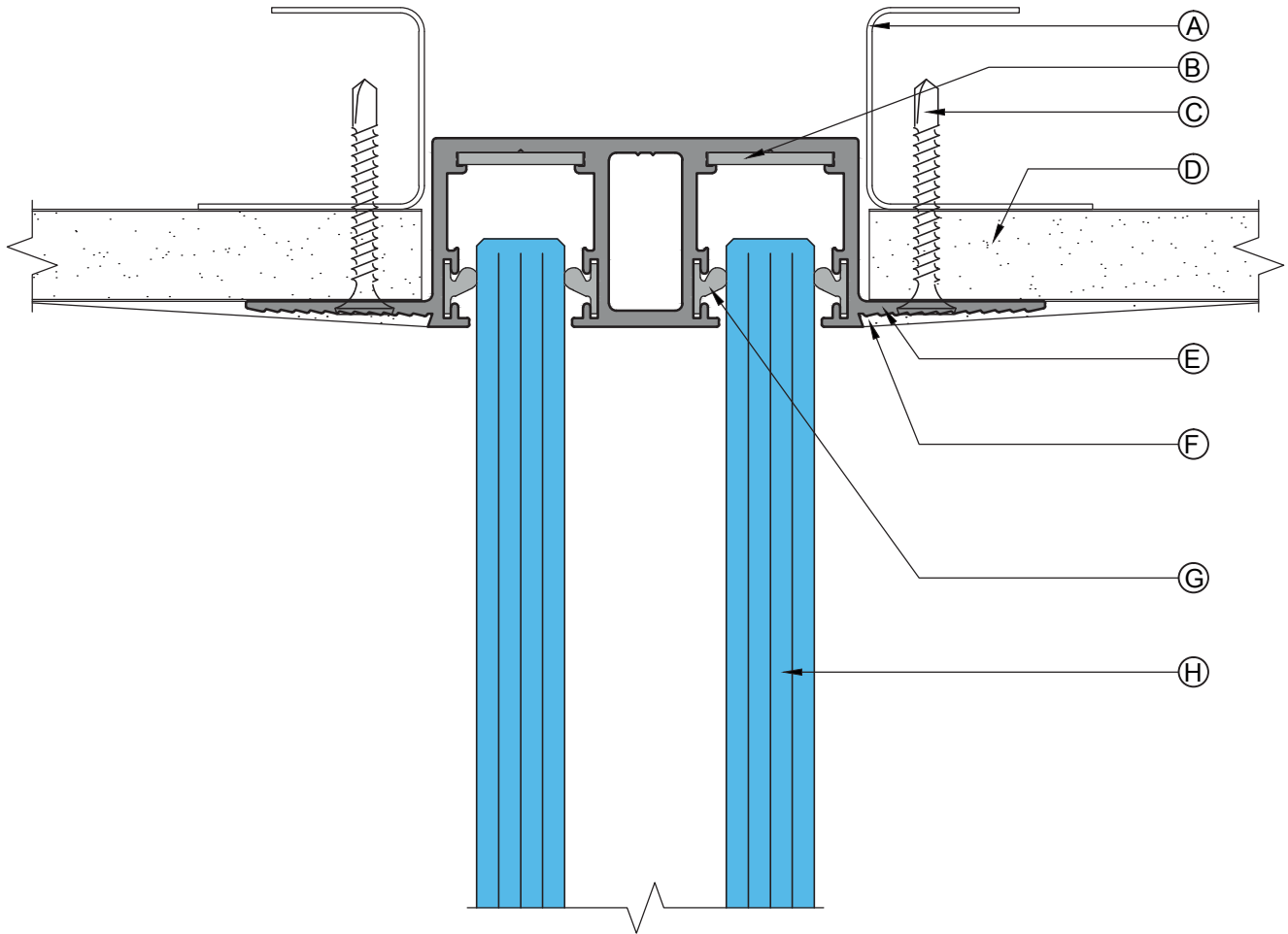

- A: EMAC6A PERIMETER
- B: 110667 50 x 17mm FLAT SPLICE PLATE
- C: DRYWALL SCREW @ 300mm CTRS
- D: 12.5mm PLASTERBOARD
- E: FG8208 DOUBLE GLAZED REVEAL CHANNEL
- F: TAPED AND JOINTED
- H: 112217 Q-LON SEAL
- H: 10/12mm GLASS (NOMIALNAL GLASS THICKNESS NOTED)

NON FIRE RATED

SEE FIRE RATED SERIES
OF DRAWINGS



SAS International
31 Suttons Business Park,
London Road, Reading,
Berkshire, RG6 1AZ
Tel: 0118 929 0900
Fax: 0118 929 0908
Technical Helpline:
0118 929 0998
www.sasint.co.uk

SYSTEM 8000

58mm DOUBLE GLAZED
REVEAL CHANNEL HEAD DETAIL

SCALE @ A4
1:1
DRG NO
PS/8200/7004
ISSUED
INFORMATION

DATE
01/03/2012

DRAWN BY
TC
REV
00
CHECKED
KYE

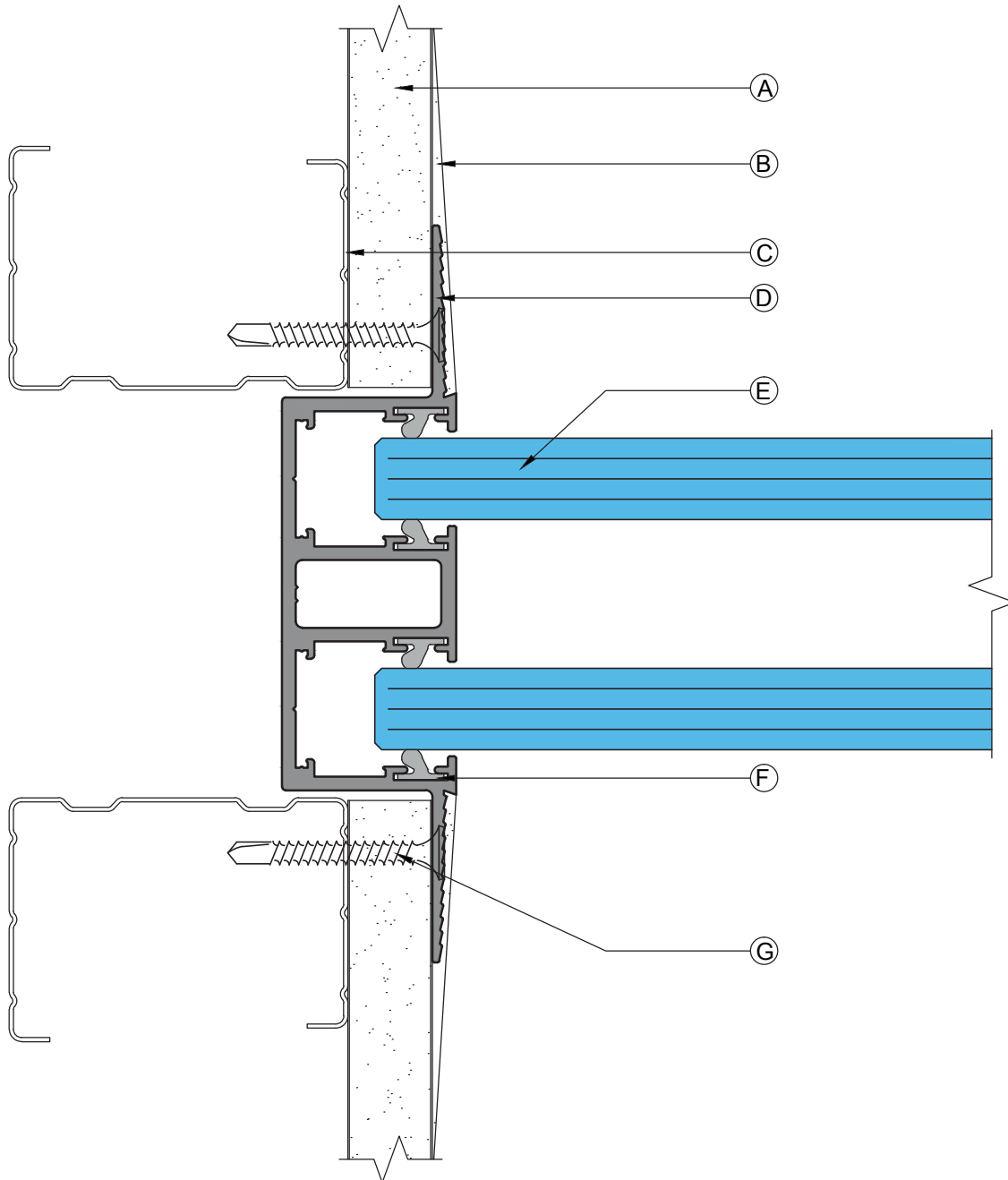

- A: 12.5mm PLASTERBOARD
- B: TAPED AND JOINTED
- C: STUD
- D: FG8208 DOUBLE GLAZED REVEAL CHANNEL
- E: 10/12mm GLASS (NOMINAL GLASS THICKNESS NOTED)
- F: 112217 Q-LON SEAL
- G: DRYWALL SCREW @ 300mm CTRS

NON FIRE RATED
SEE FIRE RATED SERIES
OF DRAWINGS



SAS International
31 Suttons Business Park,
London Road, Reading,
Berkshire, RG6 1AZ
Tel: 0118 929 0900
Fax: 0118 929 0908
Technical Helpline:
0118 929 0998
www.sasint.co.uk

SYSTEM 8000

58mm DOUBLE GLAZED
REVEAL CHANNEL WALL ABUTMENT

SCALE @ A4
1:1
DRG NO
PS/8200/7005
ISSUED
INFORMATION

DATE
01/03/2012

DRAWN BY
TC
REV
00
CHECKED
KYE

other system integration details

Drawing description	Drawing number
System 1000 / 58mm Double Glazed System 8000 (10/12mm Glass).....	PS/8200/8000
System 1000 / 58mm Double Glazed System 8000 (10/12mm Glass).....	PS/8200/8001
System 4000 Door Frame / 58mm Double Glazed System 8000 (10/12mm Glass)	PS/8200/8002
System 4000 Solid / 58mm Double Glazed System 8000 (10/12mm Glass).....	PS/8200/8003
System 7000 Solid / 58mm Double Glazed System 8000 (10/12mm Glass).....	PS/8200/8004

SYSTEM 1000 - DW1004

SYSTEM 8000 - FG8202Z RUNS 150mm INTO DRYWALL

150

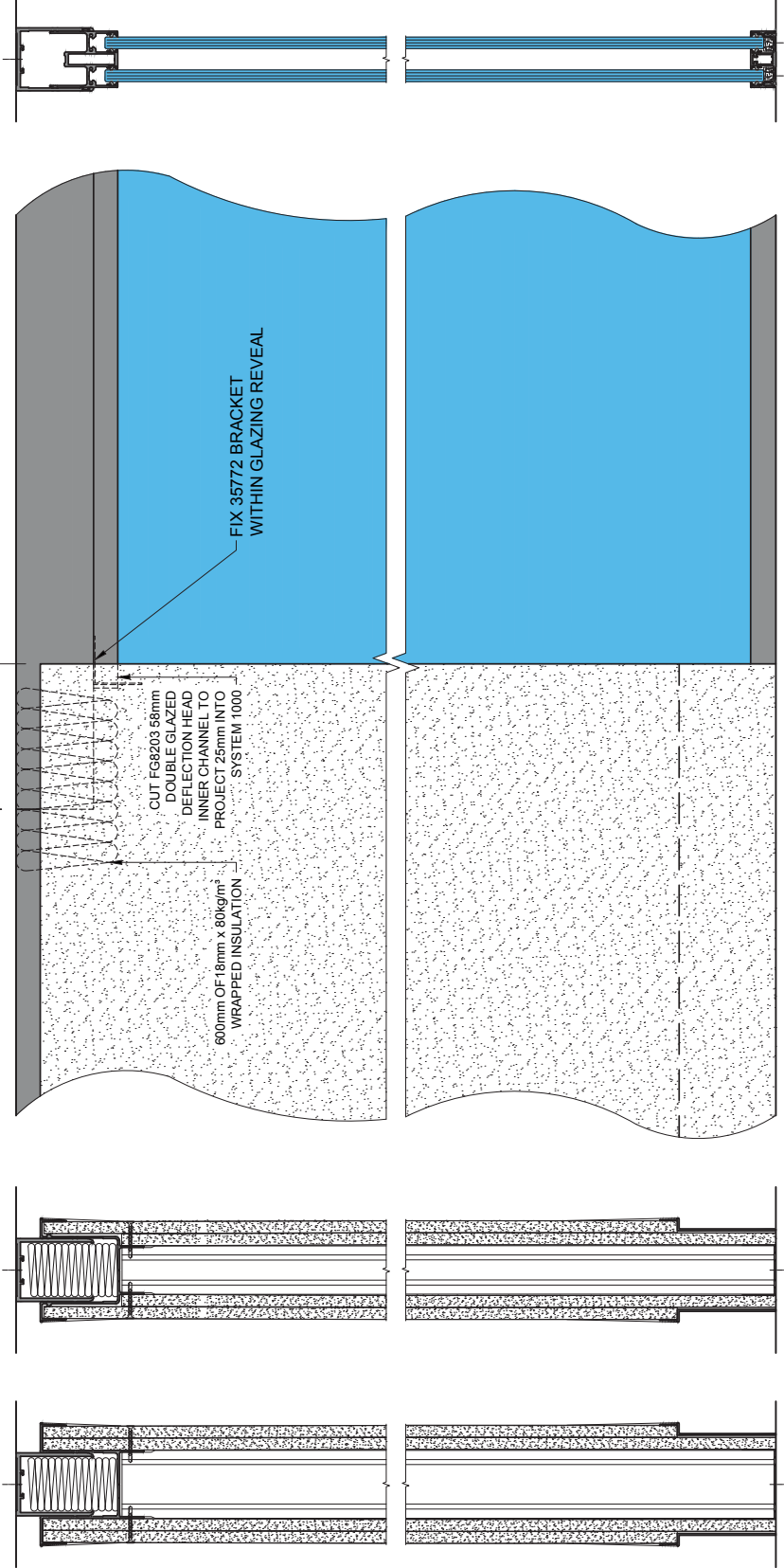

NOTE:

- ALL FEATHER EDGE DRYWALL SECTIONS REQUIRE FACTORY MILLING TO ACHIEVE THIS DETAIL
- MILLING IS OPTIONAL FOR RECESSED SKIRTING
- DRAWING SHOWS APPLICATION WHERE SYSTEM 8000 FG8202Z AND SYSTEM 1000 DW1004 ARE THE SAME COLOUR

SAS International
London Road, Hemel Hempstead,
Herts, UK SG9 6ND
Tel: 01462 820000
Fax: 01462 820001
Email: sales@sas-international.com
www.sas-int.com



SYSTEM 8000

58mm DOUBLE GLAZED +/- 25mm DEFLECTION HEAD
TO SYSTEM 1000 INTEGRATION

SCALE @ A3
5:1

DATE
01/03/2012

DRAWN BY
TC
REV
00
CHECKED
KYE

DRG NO
PS/8200/8000
ISSUED
INFORMATION

SAS International claims proprietary rights in the information disclosed hereon. This drawing is furnished in confidence and is not to be used for any other purpose without the express consent in writing of SAS International. It should be understood that any article or part either made in accordance with the attached drawing or copied therefrom without the express written permission of SAS International, will be an infringement of the Copyright which subsists in said drawing and therefore actionable by law.
© 2010 SAS International

SYSTEM 1000 - DW1004

SYSTEM 8000 - FG8202 RUNS 2mm INTO DRYWALL

2

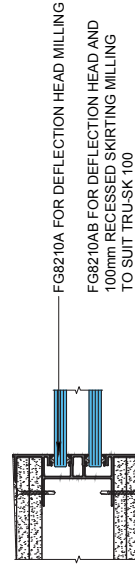
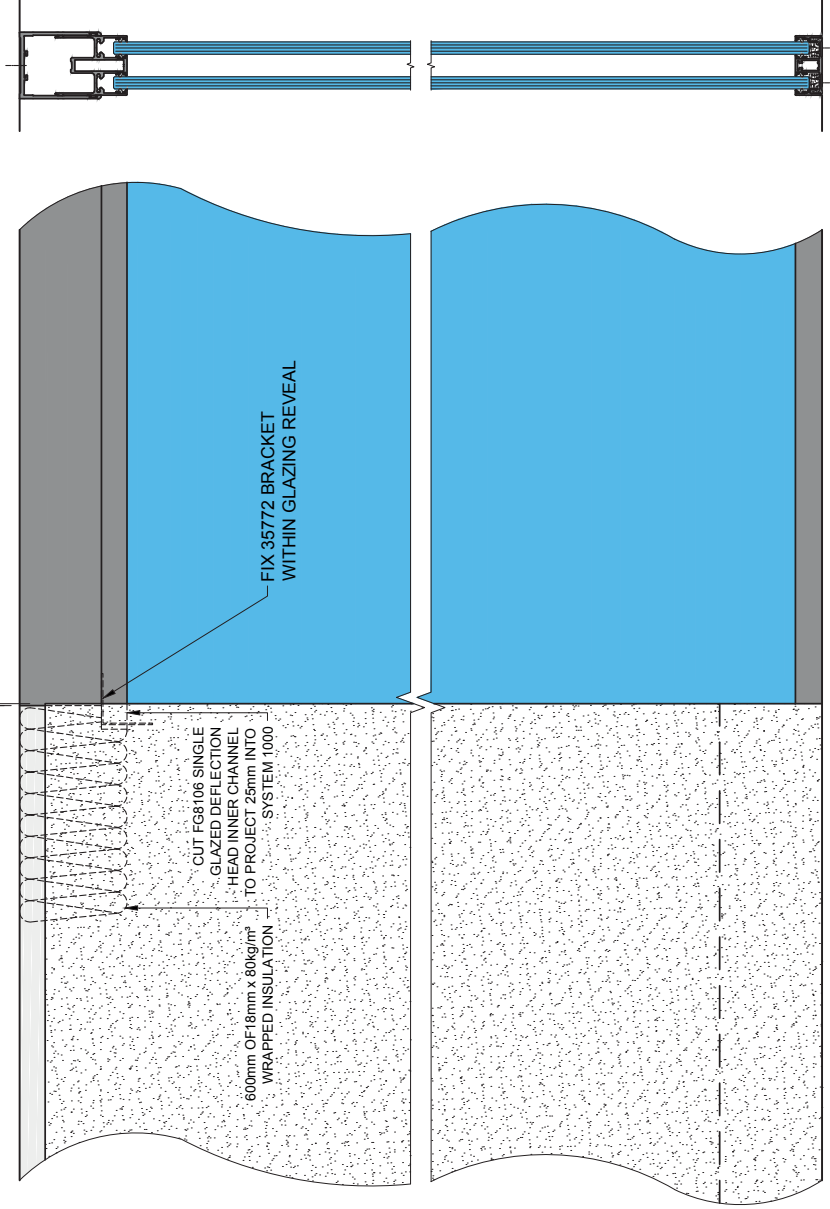

NOTE:

- ALL FEATHER EDGE DRYWALL SECTIONS REQUIRE FACTORY MILLING TO ACHIEVE THIS DETAIL
- MILLING IS OPTIONAL FOR RECESSED SKIRTING
- DRAWING SHOWS APPLICATION WHERE SYSTEM 8000 FG8202 AND SYSTEM 1000 DW1004 ARE DIFFERENT COLOURS

SAS International
 London Road, Reading,
 RG2 9AT, UK
 Tel: 0118 8220000
 Fax: 0118 8220008
 Email: sales@sas-intl.com
 www.sas-intl.com



SYSTEM 8000

58mm DOUBLE GLAZED +/- 25mm DEFLECTION HEAD
 TO SYSTEM 1000 INTEGRATION

SCALE @ A3
 5:1

DATE
 01/03/2012

DRAWN BY
 TC

DRG NO
 PS/8200/8001

REV
 00

ISSUED
 INFORMATION

CHECKED
 KYE

SAS International claims proprietary rights in the information disclosed herein. This drawing is furnished in confidence and is not to be reproduced, stored in a retrieval system, or transmitted in any form or by any means, electronic, mechanical, photocopying, recording, or otherwise, without the express consent in writing of SAS International. It should be understood that any article or part either made in accordance with the attached drawing or copied therefrom, in whole or in part, without the express written permission of SAS International, will be an infringement of the Copyright which subsists in said drawing and therefore actionable by law.
 © 2010 SAS International

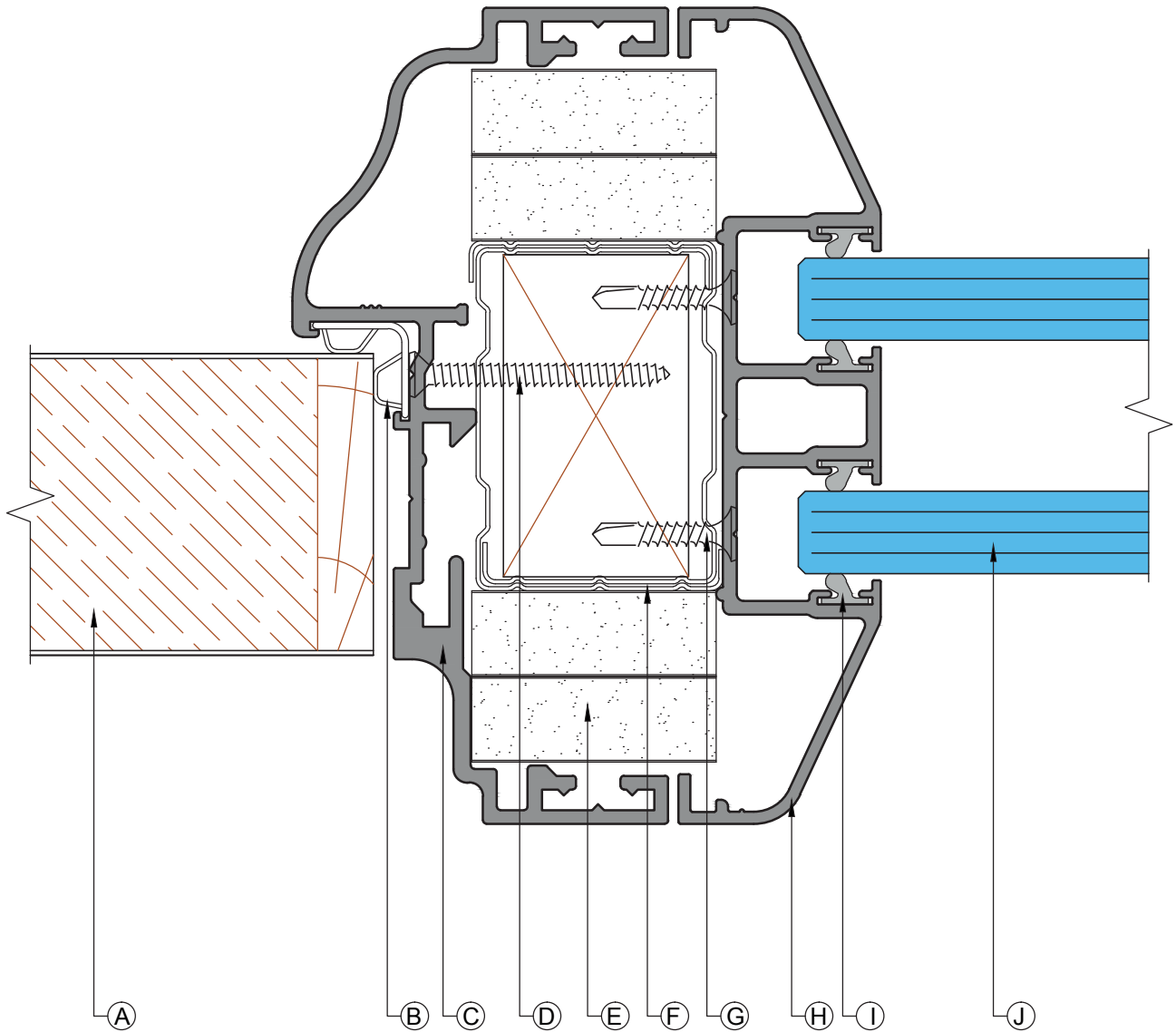

- A: 44mm SOLID DOOR LEAF
- B: PTDS BUBBLE SEAL
- C: PT2004 100mm RADIUSED DOOR FRAME
- D: 3.5 x 38mm C'SUNK SELF TAPPING SCREW
- E: 12.5mm PLASTERBOARD
- F: BOX STUD
- G: 3.5 x 25mm JACK POINT DRY WALL SCREW
- H: PT3020 DOUBLE GLAZED ADAPTOR POST FOR SYSTEM 4000
- I: 112217 Q-LON SEAL
- J: 10/12mm GLASS (NOMINAL GLASS THICKNESS NOTED)

NON FIRE RATED
SEE FIRE RATED SERIES
OF DRAWINGS



SAS International
31 Suttons Business Park,
London Road, Reading,
Berkshire, RG6 1AZ
Tel: 0118 929 0900
Fax: 0118 929 0908
Technical Helpline:
0118 929 0998
www.sasint.co.uk

SYSTEM 8000

DOUBLE GLAZED
ADAPTOR POST FOR SYSTEM 4000

SCALE @ A4
1:1
DRG NO
PS/8200/8002
ISSUED
INFORMATION

DATE
01/03/2012

DRAWN BY
TC
REV
00
CHECKED
KYE

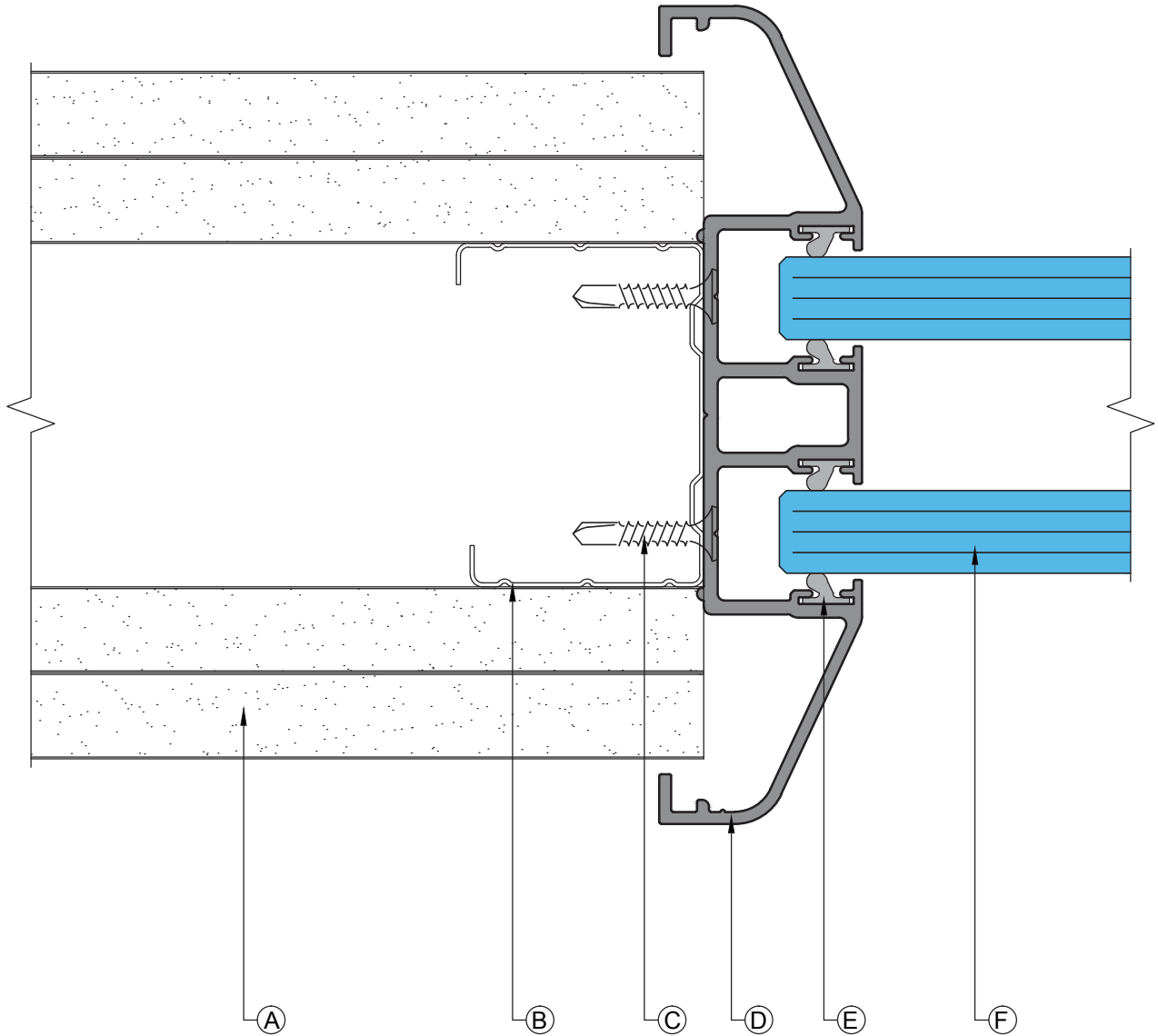

NON FIRE RATED
SEE FIRE RATED SERIES
OF DRAWINGS

- A: 12.5mm PLASTERBOARD
- B: STUD
- C: 3.5 x 25mm JACK POINT DRY WALL SCREW
- D: PT3020 DOUBLE GLAZED ADAPTOR POST FOR SYSTEM 4000
- E: 112217 Q-LON SEAL
- F: 10/12mm GLASS (NOMINAL GLASS THICKNESS NOTED)



SAS International
31 Suttons Business Park,
London Road, Reading,
Berkshire, RG6 1AZ
Tel: 0118 929 0900
Fax: 0118 929 0908
Technical Helpline:
0118 929 0998
www.sasint.co.uk

SYSTEM 8000

DOUBLE GLAZED
ADAPTOR POST FOR SYSTEM 4000

SCALE @ A4
1:1
DRG NO
PS/8200/8003
ISSUED
INFORMATION

DATE
01/03/2012

DRAWN BY
TC
REV
00
CHECKED
KYE

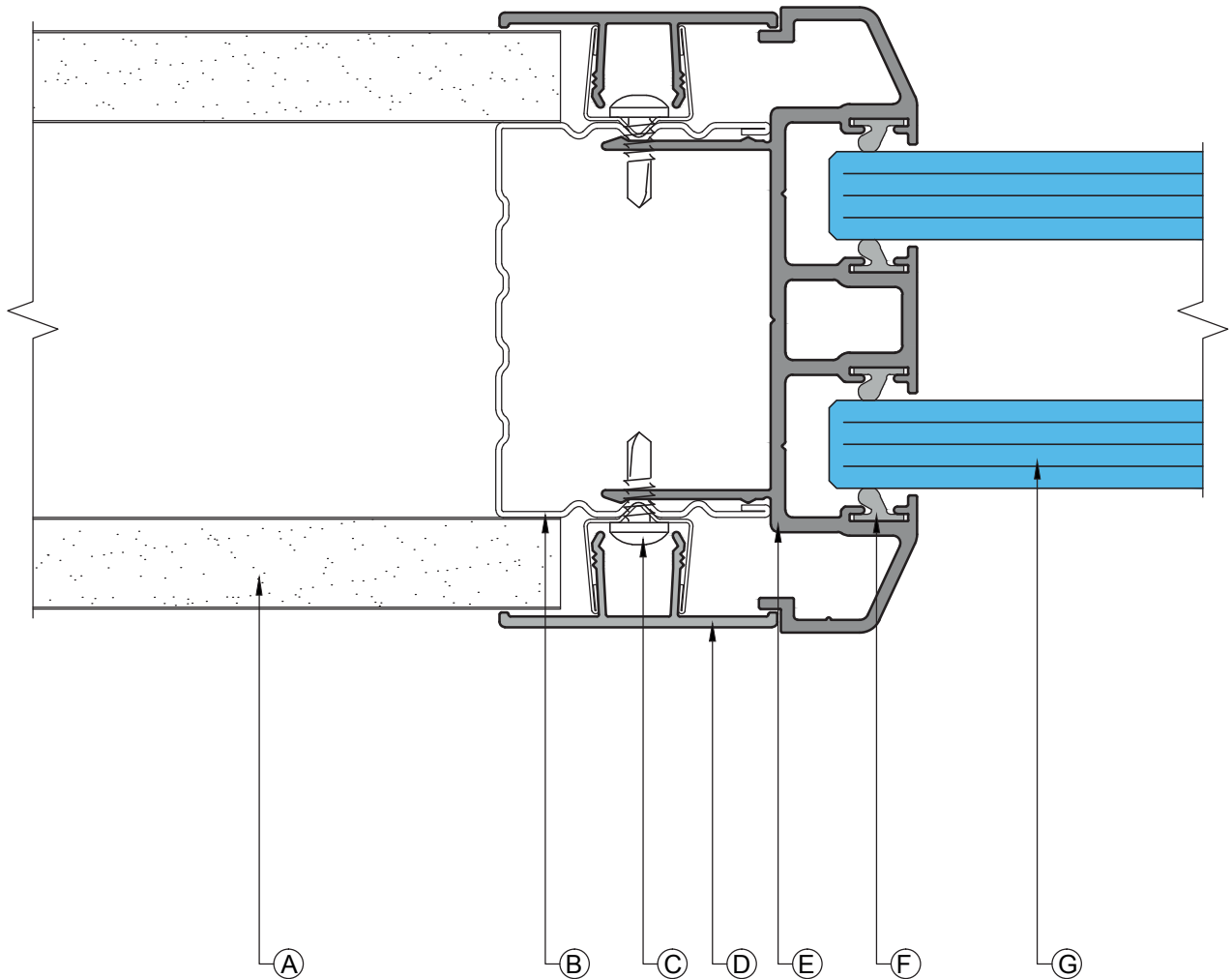

- A: 12.5mm PLASTERBOARD
- B: STUD AND CHANNEL
- C: 4.2 x 13mm PAN HEAD SELF DRILLING SCREWS
- D: SYA138 FLUSH PLAIN ALUMINIUM TRIM
- E: SYA224 DOUBLE GLAZED ADAPTOR POST FOR SYSTEM 7000
- F: 112217 Q-LON SEAL
- G: 10/12mm GLASS (NOMINAL GLASS THICKNESS NOTED)

NON FIRE RATED
SEE FIRE RATED SERIES
OF DRAWINGS



SAS International
31 Suttons Business Park,
London Road, Reading,
Berkshire, RG6 1AZ
Tel: 0118 929 0900
Fax: 0118 929 0908
Technical Helpline:
0118 929 0998
www.sasint.co.uk

SYSTEM 8000

DOUBLE GLAZED
ADAPTOR POST FOR SYSTEM 7000

SCALE @ A4
1:1
DRG NO
PS/8200/8004
ISSUED
INFORMATION

DATE
01/03/2012

DRAWN BY
TC
REV
00
CHECKED
KYE

